



SHAKESPEARE
ASSOCIATION
OF AMERICA

PROGRAM OF THE
45TH ANNUAL MEETING

5-8 APRIL 2017

HYATT REGENCY ATLANTA
ATLANTA, GEORGIA

shakespeare

The 45th Annual Meeting of the Shakespeare Association of America

Executive Director

LENA COWEN ORLIN
Georgetown University

Assistant Director

BI-QI BEATRICE LEI
National Taiwan University

Programs Manager

CLARE MULLIGAN
Georgetown University

Programs Associate

DONNA EVEN-KESEF
University of California, San Francisco

With the Assistance of

JACKIE HOPKINS
ANNE O'REILLY

Program Planning Committee

NATASHA KORDA, Chair
Wesleyan University

BARBARA FUCHS
University of California, Los Angeles

ERIKA T. LIN
Graduate Center, CUNY

STEVE MENTZ
Saint John's University

LUCY MUNRO
King's College London

Board of Trustees

President

HEATHER JAMES
University of Southern California

Vice-President

WENDY WALL
Northwestern University

Immediate Past President

MARIO DiGANGI
Lehman College, CUNY

Trustees

GINA BLOOM
University of California, Davis

HEIDI BRAYMAN
University of California, Riverside

NATASHA KORDA
Wesleyan University

JULIA REINHARD LUPTON
University of California, Irvine

EVELYN TRIBBLE
University of Otago

WILLIAM N. WEST
Northwestern University

Local Arrangements Committee

CHARLOTTE ARTESE
Agnes Scott College

KEITH M. BOTELHO
Kennesaw State University

RICHARD BURT
University of Florida

PATRICIA CAHILL
Emory University

SHEILA T. CAVANAGH
Emory University

CHRISTY DESMET
University of Georgia

MICHELLE DOWD
Strode Center, University of Alabama

LYNN ENTERLINE
Vanderbilt University

MARY FLOYD-WILSON
University of North Carolina

HEATHER ANNE HIRSCHFELD
University of Tennessee

JAMES HIRSH
Georgia State University

CHRISTOPHER HODGKINS
University of North Carolina, Greensboro

SUJATA IYENGAR
University of Georgia

MIRIAM EMMA JACOBSEN
University of Georgia

NINA LEVINE
University of South Carolina

SONYA FREEMAN LOFTIS
Morehouse College

CATHERINE LOOMIS
University of New Orleans

WAYNE MORSE
Emory Center for Digital Scholarship

SCOTT NEWSTOK
Rhodes College

SHARON O'DAIR
University of Alabama

MEG PEARSON
West Georgia University

NICK RADEL
Furman University

PETER RUDNYTSKY
University of Florida

WILL STOCKTON
Clemson University

FRAN TEAGUE
University of Georgia

ALLEN TULLOS
Emory Center for Digital Scholarship

Sponsors

EMORY UNIVERSITY

AGNES SCOTT COLLEGE

HUDSON STRODE CENTER,
UNIVERSITY OF ALABAMA

UNIVERSITY OF GEORGIA

UNIVERSITY OF NORTH CAROLINA,
GREENSBORO

FURMAN UNIVERSITY

KENNESAW STATE UNIVERSITY

UNIVERSITY OF NORTH CAROLINA,
CHAPEL HILL

RHODES COLLEGE

UNIVERSITY OF SOUTH CAROLINA

VANDERBILT UNIVERSITY

CLEMSON UNIVERSITY

UNIVERSITY OF FLORIDA

GEORGIA FILM ACADEMY

PROSPERO FOUNDATION

UNIVERSITY OF TENNESSEE

WEST GEORGIA UNIVERSITY

AND

GEORGETOWN UNIVERSITY

2017 Program Guide

WEDNESDAY, 5 APRIL

4:00 p.m.	Registration	Programs, name tags, tickets, information	Centennial Foyer	5
5:00 p.m.	Meeting	General Business Meeting for all Members	Regency VII	5
6:00 p.m.	Cash Bar	Open to registrants and registered guests	Centennial Foyer	5
7:00 p.m.	Play Reading	<i>A Game at Chess</i> sponsored by <i>Shakespeare Bulletin</i>	Regency V	5

THURSDAY, 6 APRIL

8:00 a.m.	Registration	Programs, name tags, tickets, information	Centennial Foyer	5
	Exhibits	Book Exhibits	Regency VI	5
10:00 a.m.	Seminar	Accident and the Archives	Piedmont Room	5
	Workshop	Adapting Shakespeare: Contemporary Theory and Practice	Grand Hall A	5
	Seminar	Afterlives of Medieval Drama	Baker Room	6
	Seminar	<i>All's Well That Ends Well</i> : New Approaches	Grand Hall D	6
	Seminar	Bloody Talk, Talking Blood	Hanover Hall C	6
	Seminar	Cognition in the Early Modern Period, Part One	Dunwoody Room	6
	Seminar	Lyric Reading	Roswell Room	6
	Seminar	Mystery in Early Modern Drama	Grand Hall B	7
	Seminar	New Directions for Historicism	Inman Room	7
	Seminar	Queer Theology in Shakespeare Studies	Courtland Room	7
	Seminar	Race and the Materiality of Early Modern Performance	Spring Room	7
	Seminar	The Soundscapes of Renaissance Prose	Hanover Hall D	7
	Seminar	Terrestrial Shakespeare	Hanover Hall F	7
	Seminar	Testing Knowledge on Shakespeare's Stage	Grand Hall C	8
	Seminar	Time Reckoning in Early Modern England	Hanover Hall E	8
	Practicum	Typography and the Material Text	Hanover Hall A/B	8
	Exhibits	Digital Exhibits	Regency V	8
11:00 a.m.	Meeting	International Shakespeare Association Board Meeting	Suite 219	9
1:30 p.m.	Plenary Session	NextGenPlen	Centennial III-IV	9
3:30 p.m.	Screening	<i>Hamlet: A Reinvention of the Tragedy with Puppets</i>	Learning Center	9
	Workshop	Alternatives to the Term Paper	Grand Hall B	10
	Seminar	Cognition in the Early Modern Period, Part Two	Dunwoody Room	10
	Seminar	Early Modern Technologies of Space and Place	Grand Hall A	10
	Seminar	Forgotten Histories	Spring Room	10
	Seminar	Global <i>Othello</i>	Piedmont Room	10
	Seminar	John Marston: New Directions	Hanover Hall E	11
	Seminar	Lost Plays and Their Contexts	Grand Hall C	11
	Workshop	Playwrights in Parts	Hanover Hall F	11
	Seminar	Queer Meter	Hanover Hall D	11
	Seminar	Regulating Early Modern Women's Bodies	Grand Hall D	11
	Seminar	Shakespeare and Counterfeiting	Inman Room	12
	Seminar	Shakespeare and Geek Culture	Courtland Room	12
	Seminar	Shakespeare and the Creaturely World	Hanover Hall A/B	12
	Workshop	Shakespeare by the Numbers	Baker Room	12
	Seminar	Shakespeare, the Book and the <i>Longue Durée</i>	Hanover Hall C	12
	Seminar	Shakespearean Distortions of Early Modern Drama	Roswell Room	13
6:00 p.m.	Reception	Name tags required for entry	Southern Exchange	13

FRIDAY, 7 APRIL

7:30 a.m.	Yoga	Shakespeare Yoga	Courtland Room	13
	Meeting	Folger Library Teaching Shakespeare Program Breakfast	Regency AB	13
8:00 a.m.	Registration	Programs, name tags, tickets, information	Centennial Foyer	13
	Exhibits	Book Exhibits	Regency VI	13
	Breakfast	Breakfast for Graduate Students hosted by the Trustees	Regency V	13
	Meeting	Members of the International Shakespeare Association	Dunwoody	13
9:00 a.m.	Plenary Session	Queer Natures: Bodies, Sexualities, Environments	Centennial III-IV	14
10:30 a.m.	Coffee Break	Coffee and tea served	Centennial/Regency	14
11:00 a.m.	Plenary Session	The Color of Membership	Centennial III-IV	14
1:00 p.m.	Annual Luncheon	Meal tickets required for entry	Centennial	14

3:00 p.m.	Wine Pouring	<i>New Oxford Shakespeare</i> wine pouring	Regency VI	14
	Screening	<i>Questioning Heaven</i>	Learning Center	15
3:30 p.m.	Meeting	Editorial Board of <i>Shakespeare Studies</i>	Suite 2450	15
	Seminar	Asia in the Making of Europe	Baker Room	15
	Workshop	Audience Engagement on the Shakespearean Stage	Hanover Hall A/B	15
	Seminar	Cosmological Bodies	Roswell Room	15
	Workshop	A Digital Textbook for DH Shakespeare	Hanover Hall F	16
	Seminar	Early Modern Trans*Historicity	Hanover Hall E	16
	Seminar	Home Ecologies	Grand Hall A	16
	Seminar	Law and Poetics in Shakespeare	Grand Hall C	16
	Seminar	Meta-Shakespeare	Grand Hall D	17
	Seminar	Negative Affects in Shakespeare, Part One	Dunwoody Room	17
	Seminar	Performance and the Paper Stage, 1640-1695	Spring Room	17
	Seminar	Renaissance Afterlives Revisited	Hanover Hall D	17
	Seminar	Shakespeare and Black America	Courtland Room	17
	Seminar	Shakespeare and Middleton	Inman Room	18
	Seminar	Shakespeare in the Anthropocene	Grand Hall B	18
	Seminar	Shakespeare, Memory, and Performance	Hanover Hall C	18
	Seminar	Traces of Reading in Shakespeare's Britain	Piedmont Room	18
6:00 p.m.	Meeting	<i>Shakespeare Quarterly</i> Editorial Board Meeting	Vinings Room	18
9:00 p.m.	Screening	<i>The Tempest</i>	Centennial IV	18

SATURDAY, 8 APRIL

7:30 a.m.	Yoga	Shakespeare Yoga	Courtland Room	19
	Meeting	Internet Shakespeare Editorial Board Breakfast	Dunwoody Room	19
8:00 a.m.	Information	Programs, name tags, tickets, information	Centennial Foyer	19
	Exhibits	Book Exhibits close at 12:00 noon	Regency VI	19
9:00 a.m.	Panel Session	Feminist Formalism in Early Modern Literary Studies	Centennial I	19
	Panel Session	Shared Archives, New Methods	Centennial IV	20
	Panel Session	Shakespearean Fandom in a Digital Age	Regency VII	20
	Workshop	Workshop for Teachers	Regency V	20
10:30 a.m.	Break	Coffee and tea served	Centennial/Regency	20
11:00 a.m.	Panel Session	<i>Imitatio Redux</i> , or, Rethinking Sources and Influences	Centennial I	20
	Roundtable	Shakespeare after Materialism	Centennial IV	21
12:30 p.m.	Meeting	Luncheon Meeting for the Arden Shakespeare Series	Fairlie Room	21
12:45 p.m.	Interview	<i>The Fortunes of the Moor</i>	Regency V	21
2:00 p.m.	Panel Session	Kinetic Shakespeare	Regency VII	21
	Roundtable	Shakespeare and Archaeology: The Theatre to New Place	Centennial IV	22
	Panel Session	Temporalities and Technologies	Centennial I	22
4:00 p.m.	Screening	<i>Sintang Dalisay (Pure Love)</i>	Learning Center	22
	Seminar	Beyond Shakespeare's Genres	Grand Hall C	22
	Seminar	Commonplacing Shakespeare, Past and Present	Roswell Room	23
	Seminar	Disability and Subjectivity in Shakespeare	Baker Room	23
	Seminar	Diversifying the Field of Shakespeare Performance	Courtland Room	23
	Seminar	Early Modern Performance beyond Drama	Grand Hall A	23
	Seminar	Finding Fletcher	Hanover Hall E	24
	Seminar	<i>Hamlet</i> : Shifting Perspectives	Grand Hall D	24
	Seminar	Material Texts and Digital Interfaces	Hanover Hall F	24
	Seminar	Metropolitan Shakespeare	Hanover Hall C	24
	Seminar	Negative Affects in Shakespeare, Part Two	Dunwoody Room	24
	Seminar	New Shakespearean Economies	Hanover Hall A/B	25
	Seminar	Shakespeare and Film Form	Grand Hall B	25
	Seminar	Shakespeare and Medical Humanities	Hanover Hall D	25
	Seminar	Shakespearean Migrants, Immigrants, Exiles, and Refugees	Inman Room	25
	Seminar	Theatrical Historiography	Spring Room	25
	Seminar	Women, Performance, and the Dramatic Canon	Piedmont Room	26
6:00 p.m.	Cash Bar	Scholars of Color Social	Centennial II	26
9:30 p.m.	Singalong	<i>West Side Story</i>	Centennial IV	26
10:30 p.m.	Dance	Shakespeare / Malone Society Dance	Centennial I	26

Hyatt Regency Atlanta

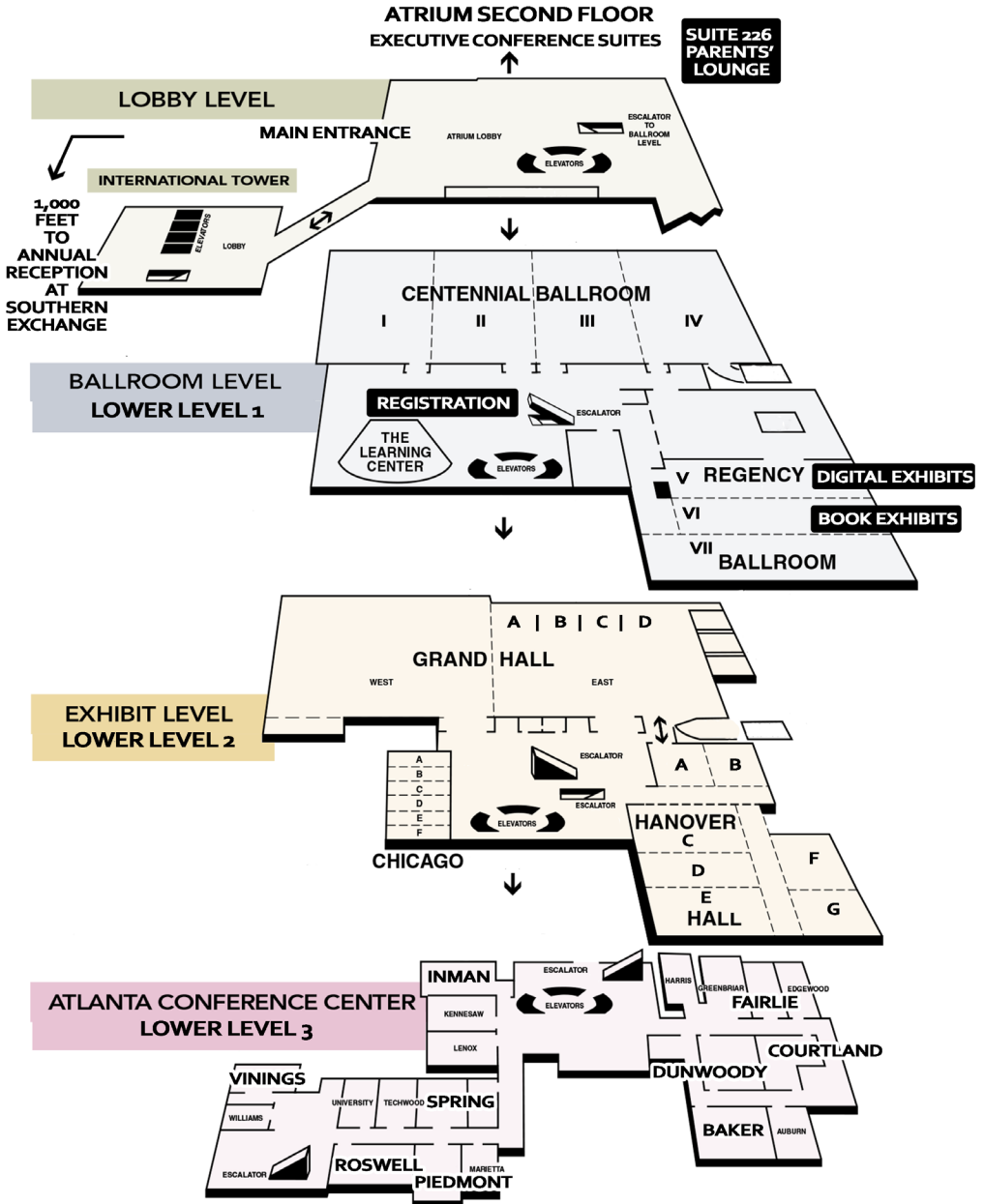

Admission to conference events is by name badge only.

For members with small children, a Parents' Lounge is located in Executive Conference Suite 226.

Tickets for the Annual Luncheon and the Dance may be purchased at the Registration Tables in the Centennial Foyer.

The hashtag for the 2017 SAA Annual Meeting is #ShakeAss17.

WEDNESDAY, 5 APRIL

4:00 to 7:00 p.m.

Advance Registration

Centennial Foyer, Lower Level 1

5:00 to 6:00 p.m.

General Business Meeting for All Members of the Shakespeare Association of America

Regency Ballroom VII, Lower Level 1

Open to all registrants for the Forty-Fifth
Annual Meeting.

6:00 to 7:30 p.m.

Cash Bar

Centennial Foyer, Lower Level 1

Open to all registrants for the Forty-Fifth
Annual Meeting and their registered guests.

7:00 to 10:00 p.m.

Play Reading: *A Game at Chess*

Regency Ballroom V, Lower Level 1

Sponsored by *Shakespeare Bulletin*.

Open to all registrants for the Forty-Fifth
Annual Meeting and their registered guests.

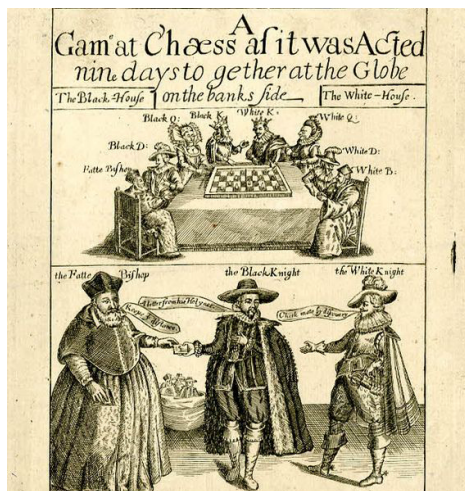

THURSDAY, 6 APRIL

8:00 a.m. to 6:00 p.m.

Registration

Centennial Foyer, Lower Level 1

Book Exhibits

Regency Ballroom VI, Lower Level 1

10:00 a.m. to 12:00 noon

Seminar: Accident and the Archive

Piedmont Room, Lower Level 3

Leaders: MEGAN HEFFERNAN, DePaul University
and WHITNEY TRETTIEN, University of North Carolina

PIERS BROWN, Kenyon College

MEGAN COOK, Colby College

DAVID GEORGE, Urbana University

ADAM HOOKS, University of Iowa

KATHLEEN LYNCH, Folger Institute

JANE RAISCH, University of California, Berkeley

JESSICA M. ROSENBERG, University of Miami

JESSICA LYNN WOLFE, University of North Carolina

Workshop: Adapting Shakespeare: Contemporary Theory and Practice

Grand Hall A, Lower Level 2

Leaders: KATHERINE HENNESSEY, American
University of Kuwait and PAUL PRESCOTT,
University of Warwick

ANDREW BARNABY, University of Vermont

KATHERINE STEELE BROKAW, University of California, Merced

LEZLIE C. CROSS, University of Nevada, Las Vegas

DOUGLAS E. GREEN, Augsburg College

DAVID W. HARTWIG, Ohio State University, Lima

DIANA E. HENDERSON, Massachusetts Institute of Technology

KRISTINE A. JOHANSON, Universiteit van Amsterdam

JAMES LAMBERT, Southern Virginia University

TOBY MALONE, University of Waterloo

MARCIA A. McDONALD, Belmont University

SARAH NEVILLE, Ohio State University

NIAMH J. O'LEARY, Xavier University

RYAN SINGH PAUL, Texas A&M University, Kingsville

NORA WILLIAMS, Exeter, UK

JAYME M. YEO, Belmont University

Thursday, 6 April

Seminar: Afterlives of Medieval Drama

Baker Room, Lower Level 3

Leader: KATHARINE GOODLAND, College of Staten Island, CUNY

DAISY BLACK, Swansea University
BARBARA JANE BONO, SUNY Buffalo
SHEILA CLAIRE COURSEY, University of Michigan
GINA M. DI SALVO, University of Tennessee
PATRICK GRAY, Durham University
PETER H. GREENFIELD, University of Puget Sound
LAWRENCE MANLEY, Yale University
KAREN SAWYER MARSALEK, Saint Olaf College
HALYNA OLEXIYIVNA PASTUSHUK, Ukrainian Catholic University
CHRISTINA ROMANELLI, Meredith College
JOHN A. WARRICK, University of Southern Mississippi

Seminar: All's Well That Ends Well: New Approaches

Grand Hall D, Lower Level 2

Leader: SUZANNE GOSSETT, Loyola University Chicago

MEGHAN C. ANDREWS, Lycoming College
JULIE CRAWFORD, Columbia University
BRETT GAMBOA, Dartmouth College
OLIVER MORGAN, Université de Genève
SUBHA MUKHERJI, Fitzwilliam College, Cambridge
BERNICE M. NEAL, York University
BETHANY M. PACKARD, Transylvania University
RACHEL PRUSKO, University of Alberta
MARSHA S. ROBINSON, Clinton, WA
MARIE ROCHE, University of Massachusetts, Amherst
KATHLEEN KALPIN SMITH, University of South Carolina, Aiken
LESLIE THOMSON, University of Toronto
GILLIAN WOODS, Birkbeck College London

Seminar: Bloody Talk, Talking Blood

Hanover Hall C, Lower Level 2

Leader: YAN BRAILOWSKY, Université Paris Ouest Nanterre La Défense

ROBERT APPELBAUM, Uppsala Universitet
FREDERIKA BAIN, University of Hawai'i, Manoa

ARIANE MARIE BALIZET, Texas Christian University
JENNIFER FLAHERTY, Georgia College
AMY KENNY, University of California, Riverside
DEVORI KIMBRO, Queen Creek, AZ
ANDREW D. MCCARTHY, University of Tennessee, Chattanooga
JAMES N. ORTEGO, Troy University, Dothan
JAMES W. STONE, American University
CATHERINE E. THOMAS, Georgia Gwinnett College
PENELOPE MEYERS USHER, New York University
ANDREA F. VAN NORT, Air Force Academy
LAUREN BETH WEINDLING, University of Southern California

Seminar: Cognition in the Early Modern Period, Part One

Dunwoody Room, Lower Level 3

Leaders: MARY CRANE, Boston College and
SUPARNA ROYCHOUDHURY, Mount Holyoke College

JUDITH H. ANDERSON, Indiana University
SHANI BANS, University College London
BRENT DAWSON, University of Oregon
MARY FLOYD-WILSON, University of North Carolina
PETER T. HADORN, University of Wisconsin, Platteville
JAMES KEARNEY, University of California, Santa Barbara
SCOTT O'NEIL, University of Rochester
GIULIO PERTILE, Claremont McKenna College
ROBERT B. PIERCE, Oberlin College
PAULINE REID, University of Denver
JONATHAN GLENN REINHARDT, Cornell University
DAVID CARROLL SIMON, University of Chicago
TRAVIS D. WILLIAMS, University of Rhode Island

Seminar: Lyric Reading

Roswell Room, Lower Level 3

Leaders: MATTHEW P. HARRISON, New York, NY and
LUCIA MARTINEZ VALDIVIA, Reed College

LIZA BLAKE, University of Toronto
STEPHEN MERRIAM FOLEY, Brown University
JESSIE HOCK, Vanderbilt University
RUTH KAPLAN, Quinnipiac University
LAUREN SHOHEIT, Villanova University
DANILA SOKOLOV, Wilfrid Laurier University
CHRISTOPHER WARLEY, University of Toronto

Seminar: Mystery in Early Modern Drama

Grand Hall B, Lower Level 2

Leaders: KAREN BRITLAND, University of Wisconsin and MARSHELLE WOODWARD, Canisius College

PAUL A. CEFALU, Lafayette College
JASON CRAWFORD, Union University
ALAN C. DESSEN, University of North Carolina
DANIEL R. GIBBONS, Catholic University of America
ANI GOVJIAN, University of North Carolina
BRIAN J. HARRIES, Concordia University Wisconsin
PAUL HARRISON, University of Toronto
ADAM HEMBREE, University of Melbourne
GILLIAN MURRAY KENDALL, Smith College
ELIZABETH MATHIE, University of Michigan
MICHAEL WEST, Columbia University

Seminar: New Directions for Historicism

Inman Room, Lower Level 3

Leader: NEEMA PARVINI, University of Surrey

JOSEPH BOWLING, Graduate Center, CUNY
EVELYN GAJOWSKI, University of Nevada, Las Vegas
JOHN C. HIGGINS, Case Western Reserve University
IVAN LUPIC, Stanford University
JÜRGEN PIETERS, Universiteit Gent
PHILIP GOLDFARB STYRT, SUNY Geneseo

Seminar: Queer Theology in Shakespeare Studies

Courtland Room, Lower Level 3

Leader: MELISSA E. SANCHEZ, University of Pennsylvania

EVAN CHOATE, Rice University
JOHN GARRISON, Carroll University
MARIE E. HAUSE, Yale Divinity School
PAUL J. HECHT, Purdue University Northwest
MEGAN L. HERROLD, University of Southern California
RUSS LEO, Princeton University
DAVID L. ORVIS, Appalachian State University
RICHARD RAMBUSS, Brown University
WILLIAM STOCKTON, Clemson University
ELIZABETH ASHLEY WECKHURST, Harvard University
MELISSA WELSHANS, Syracuse University

Seminar: Race and the Materiality of Early Modern Performance

Spring Room, Lower Level 3

Leader: MILES P. GRIER, Queens College, CUNY

LISA M. BARKSDALE-SHAW, Saginaw Valley State University
URVASHI CHAKRAVARTY, George Mason University
MATTHIEU A. CHAPMAN, Central Washington University
CARMEN MARIE MEZA, Ohio State University
WILLIAM HENRY STEFFEN, University of Massachusetts, Amherst
SYDNEE WAGNER, Graduate Center, CUNY

Seminar: The Soundscapes of Renaissance Prose

Hanover Hall D, Lower Level 2

Leaders: KATE DE RYCKER, Newcastle University and JENNIFER RICHARDS, Newcastle University

MARY ADAMS, Western Carolina University
KRISTEN ABBOTT BENNETT, Stonehill College
CLAIRE M. BUSSE, La Salle University
ROBERT HORNBACKE, Oglethorpe University
ANDY KESSON, Roehampton University
DANIEL KNAPPER, Ohio State University
ERIC D. VIVIER, Mississippi State University
LOUISE WILSON, Liverpool Hope University

Seminar: Terrestrial Shakespeare

Hanover Hall F, Lower Level 2

Leader: MARJORIE RUBRIGHT, University of Toronto

JULIA PORTIA MIX BARRINGTON, Boston University
ROBIN E. BATES, Lynchburg College
ROYA BIGGIE, Grinnell College
JEAN FEERICK, John Carroll University
SARAH E. R. LINWICK, University of Michigan
MARIANNE MONTGOMERY, East Carolina University
THOMAS J. MORETTI, Iona College
JESSIE HERRADA NANCE, University of Oregon
STEPHANIE SHIRILAN, Syracuse University
JENNIFER C. VAUGHT, University of Louisiana, Lafayette
DANIEL J. VITKUS, University of California, San Diego

Thursday, 6 April

Practicum: Typography and the Material Text

Hanover Hall A/B, Lower Level 2

Leader: ERIKA BOECKELER, Northeastern University, with the assistance of JONATHAN P. LAMB, University of Kansas

An introduction to early modern typography and book production, with a discussion of how technical knowledge in this field can be used in advanced research.

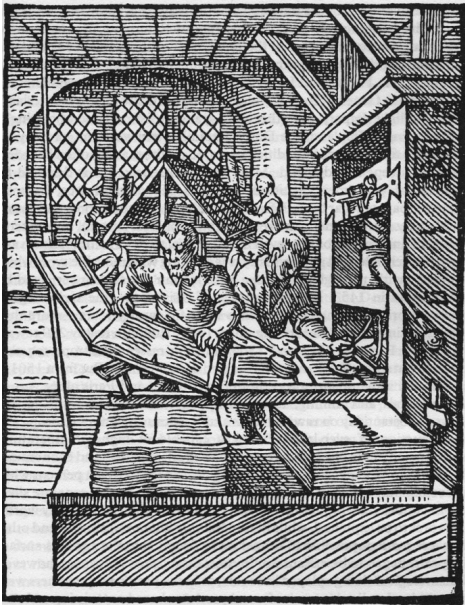

Seminar: Testing Knowledge on Shakespeare's Stage

Grand Hall C, Lower Level 2

Leaders: BENJAMIN V. BEIER, Hillsdale College and HOWARD MARCHITELLO, Rutgers University

PAVNEET SINGH AULAKH, Vanderbilt University
CALLAN DAVIES, University of Roehampton
MARIA DEVLIN, Harvard University
LARS ENGLE, University of Tulsa
ANTHONY GEORGE FABER, Université de Montréal
WILLIAM M. HAMLIN, Washington State University
JORDANA LISE LOBO-PIRES, University of Toronto
SHANKAR RAMAN, Massachusetts Institute of Technology
LAUREN ROBERTSON, Trinity Washington University
TRISTAN ALEXANDER SAMUK, University of Toronto
RICHARD STRIER, University of Chicago

SUZANNE M. TARTAMELLA, Henderson State University

KATHERINE NICOLE WALKER, University of North Carolina

Seminar: Time Reckoning in Early Modern England

Hanover Hall E, Lower Level 2

Leaders: ALISON CHAPMAN, University of Alabama, Birmingham and PHEBE JENSEN, Utah State University

DEANN ARMSTRONG, Vanderbilt University
JONATHAN BALDO, Eastman School of Music
KENNETH J. E. GRAHAM, University of Waterloo
CHRISTOPHER HOLMES, SUNY Maritime College
JANELLE AURIOL JENSTAD, University of Victoria
SAMUEL KOLODEZH, University of California, Irvine
SARAH LEWIS, King's College London
IAN MACINNES, Albion College
LINDSAY ERIN SHERRIER, Rice University
DOROTHY R. TODD, University of Georgia

10:00 a.m. to 1:30 p.m.

Digital Exhibits

Regency Ballroom V, Lower Level 1

DH Shax: An Open-Source Textbook for Digital Methods in Shakespeare Studies

Exhibitors: VIMALA PASUPATHI, Hofstra University, EMILY SHERWOOD, Bucknell University and HEATHER FROELICH, University of Strathclyde

Digital Recipes and EMROC

Exhibitors: HILLARY NUNN, University of Akron, REBECCA LAROCHE, University of Colorado, Colorado Springs and AMY TIGNER, University of Texas, Arlington

Digital Renaissance Editions: Critical Companion and Performance Database

Exhibitors: BRETT GREATLEY-HIRSCH, University of Leeds, SARAH NEVILLE, Ohio State University and AARON T. PRATT, Trinity University

Early Modern London Theatres

Exhibitors: **TANYA HAGEN**, University of Toronto and **JOHN ESTABILLO**, University of Toronto

**EarlyPrint: Curating and Text Mining
Early Printed English**

Exhibitors: **ANUPAM BASU**, Washington University, **MARTIN MUELLER**, Northwestern University and **JOSEPH LOEWENSTEIN**, Washington University

**Playing the Knave: Shakespeare
Performance Videogame**

Exhibitor: **GINA BLOOM**, University of California, Davis

**Shakespeare and the Players: Digital
Postcard Exhibit**

Exhibitors: **JUSTIN SHAW**, Emory University and **SHEILA CAVANAGH**, Emory University

Visualizing English Print, 1450-1700

Exhibitor: **JONATHAN HOPE**, University of Strathclyde

11:00 a.m. to 12:00 noon

**Meeting of the Executive
Committee of the
International Shakespeare
Association**

Executive Conference Suite 219

1:30 to 3:00 p.m.

Panel Session: NextGenPlen
*Centennial Ballroom III and IV, Lower
Level 1*

Session Organizers: **MEMBERS OF THE
NEXTGENPLEN COMMITTEE FOR 2017**

Chair: **WENDY WALL**, Northwestern
University

SARA B. T. THIEL, University of Illinois,
Urbana-Champaign

**Performing Blackface Pregnancy at
the Stuart Court: Queen Anna of
Denmark and *The Masque of Blackness***

REBECCA L. FALL, Northwestern University
Nonsense and Rebellion

AMY LIDSTER, King's College London
**Shakespeare and the Implications of
Paratextual Attribution**

KYLE GRADY, University of Michigan
**Zora Neale Hurston and Humoral
Theory: Comparing Racial Concepts
from Early Modern England and Post-
Abolition America**

3:30 to 4:30 p.m.

**Film Screening: *Hamlet: A
Reinvention of the Tragedy
with Puppets***

Learning Center, Lower Level 1

Directed by **YUICHI ABE** and adapted by
HARUMO SANZAKI.

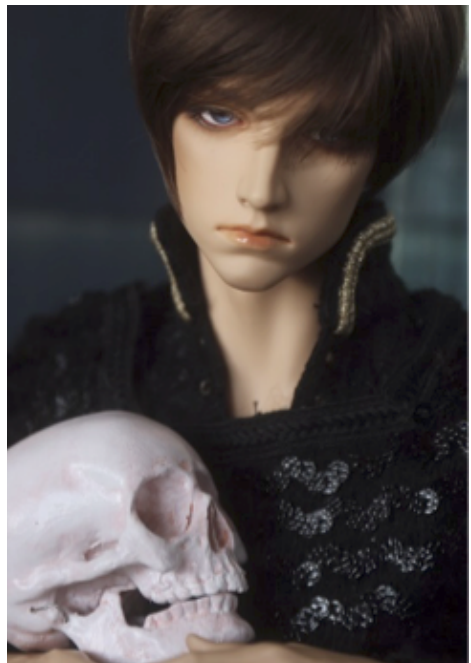

3:30 to 5:30 p.m.

Workshop: Alternatives to the Term Paper

Grand Hall B, Lower Level 2

Leader: NOVA MYHILL, New College of Florida

MARA I. AMSTER, Randolph College

DANA E. ASPINALL, Alma College

ANNA RIEHL BERTOLET, Auburn University

ANNETTE DREW-BEAR, Washington and Jefferson College

SARAH E. ENLOE, American Shakespeare Center

NATALIE KATERINA ESCHENBAUM, University of Wisconsin, La Crosse

DANIEL GATES, Saginaw Valley State University

COLLEEN E. KENNEDY, University of Iowa

NATALIE J. LOPER, University of Alabama

HEATHER J. MURRAY, Coastal Pines Technical College

KELLY M. NEIL, Spartanburg Methodist College

KYLE SEBASTIAN VITALE, Folger Shakespeare Library

Seminar: Cognition in the Early Modern Period, Part Two

Dunwoody Room, Lower Level 3

Leaders: MARY CRANE, Boston College and

SUPARNA ROYCHOUDHURY, Mount Holyoke College

SABINA AMANBAYEVA, Rowan University

J. F. BERNARD, Champlain College

RAZ CHEN-MORRIS, Hebrew University of Jerusalem

DOUGLAS IAIN CLARK, University of Sussex

DORI COBLENTZ, Emory University

ELISE DENBO, Queensborough Community College, CUNY

NICHOLAS RYAN HELMS, University of Alabama

AMINA TAJBHAI, Fordham University

EVELYN TRIBBLE, University of Otago

MYRA E. WRIGHT, Bates College

Seminar: Early Modern Technologies of Space and Place

Grand Hall A, Lower Level 2

Leaders: LAURA WILLIAMSON-AMBROSE, Saint Mary's College and GAVIN HOLLIS, Hunter College, CUNY

EMMA KATHERINE ATWOOD, University of Montevallo

FREDERICK BENGTSOON, University of Kentucky

ANDREW BOZIO, Skidmore College

HOLLY E. DUGAN, George Washington University

DARLENE FARABEE, University of South Dakota

ARI FRIEDLANDER, University of Mississippi

SUSAN CAROLINE FRYE, University of Wyoming

WENDY BETH HYMAN, Oberlin College

ALEXANDER PAULSSON LASH, Columbia University

CARO PIRRI, Rutgers University

GREGORY SARGENT, University of Massachusetts, Amherst

ROBERT SAWYER, East Tennessee State University

JONATHAN A. WALKER, Portland State University

Seminar: Forgotten Histories

Spring Room, Lower Level 3

Leader: MARISA CULL, Randolph-Macon College

MARK BAYER, University of Texas, San Antonio

MEREDITH BEALES, University of British Columbia

DAVID M. BERGERON, University of Kansas

RICHARD BRUCHER, University of Maine

REGINA BUCCOLA, Roosevelt University

EDWARD GIESKES, University of South Carolina

HELEN HULL, Queens University of Charlotte

MIRA ASSAF KAFANTARIS, Ohio State University

JOSEPH MANSKY, University of California, Berkeley

ALLISON MACHLIS MEYER, Seattle University

GAYWYN E. MOORE, Missouri Western State University

CHRISTAL SEAHORN, University of Houston, Clear Lake

CHRISTINA M. SQUITIERI, New York University

Seminar: Global *Othello*

Piedmont Room, Lower Level 3

Organized by the EUROPEAN SHAKESPEARE RESEARCH ASSOCIATION

Leaders: JUAN F. CERDÁ, Universidad de Murcia

and DOUGLAS LANIER, University of New Hampshire

EMILY C. BARTELS, Rutgers University

AMY BOLIS, University of Minnesota

BRINDA CHARRY, Keene State College

WILLIAM GERMANO, Cooper Union

KEITH JONES, University of Northwestern, St. Paul

ERIN KATHLEEN KELLY, Rutgers University

MAYA MATHUR, University of Mary Washington

ALFREDO MICHEL MODENESSI, Universidad Nacional Autónoma de México

SABINE SCHÜLTING, Freie Universität Berlin

VIRGINIA VAUGHAN, Clark University

Seminar: John Marston: New Directions

Hanover Hall E, Lower Level 2

Leader: MARTIN BUTLER, University of Leeds

JAMES P. BEDNARZ, Long Island University
PATRICK CHENEY, Pennsylvania State University
JASON GLECKMAN, Chinese University of Hong Kong
ROZE HENTSCHELL, Colorado State University
ERIN JULIAN, Western University
M. J. KIDNIE, University of Western Ontario
JOHN M. KUHN, Wesleyan University
JOSEPH NAVITSKY, West Chester University
WILLIAM REGINALD RAMPONE, JR., South Carolina
State University
SOPHIE E. TOMLINSON, University of Auckland
KATHERINE SCHAAP WILLIAMS, New York University,
Abu Dhabi

Seminar: Lost Plays and Their Contexts

Grand Hall C, Lower Level 2

Leaders: ROSLYN KNUTSON, University of
Arkansas, Little Rock, DAVID MCINNIS,
University of Melbourne and MATTHEW
STEGGLE, Sheffield Hallam University

DOUGLAS H. ARRELL, University of Winnipeg
ANSTON BOSMAN, Amherst College
WILLIAM INGRAM, University of Michigan
LAURIE JOHNSON, University of Southern Queensland
DAVID KATHMAN, Chicago, IL
JEANNE MCCARTHY, Georgia Gwinnett College
ALAN H. NELSON, University of California, Berkeley
KARA NORTHWAY, Kansas State University
JUNE SCHLUETER, Lafayette College
ELIZABETH E. TAVARES, Pacific University
MISHA TERAMURA, Reed College
PAUL WERSTINE, Western University
PAUL WHITFIELD WHITE, Purdue University

Workshop: Playwrights in Parts

Hanover Hall F, Lower Level 2

Leaders: GWILYM JONES, University of
Westminster and WILL TOSH,
Shakespeare's Globe Education

NORA L. CORRIGAN, Mississippi University for Women
ROBERT W. JONES, University of Texas, Austin
STEPHEN LONGSTAFFE, University of Cumbria
CASS MORRIS, American Shakespeare Center
DAVID NICOL, Dalhousie University

Seminar: Queer Meter

Hanover Hall D, Lower Level 2

Leaders: SCOTT A. TRUDELL, University of
Maryland and THOMAS KINGSLEY DIXON WARD,
United States Naval Academy

ALICIA ANDRZEJEWSKI, Graduate Center, CUNY
ANTHONY GERARD BARTHELEMY, University of Miami
BARCLAY GREEN, Northern Kentucky University
LENORA BELLEE JONES-PIERCE, Emory University
JEFFREY MASTEN, Northwestern University
DIANNE MITCHELL, University of Pennsylvania
COLLEEN ROSENFELD, Pomona College
CHRISTOPHER SHIRLEY, Northwestern University

Seminar: Regulating Early Modern Women's Bodies

Grand Hall D, Lower Level 2

Organized by THE SOCIETY FOR THE STUDY
OF EARLY MODERN WOMEN

Leaders: JESSICA MURPHY, University
of Texas, Dallas and ELISA OH, Howard
University

CRISTINA LEÓN ALFAR, Hunter College, CUNY
LILLY BERBERYAN, University of North Carolina,
Greensboro

DIANNE ELIZABETH BERG, Tufts University
ANNELISE DUERDEN, Washington University
GAYLE GASKILL, Saint Catherine University
LOREEN L. GIESE, Ohio University
SARA D. LUTTFRING, Pennsylvania State University
Erie, Behrend College

KRIS McABEE, University of Arkansas, Little Rock
REBECCA OLSON, Oregon State University
JAMES A. RIZZI, Tufts University
ELIZABETH VALENTINA STEINWAY, Ohio State University
HEATHER WICKS, Purdue University
AMANDA ZOCH, Indiana University

Thursday, 6 April

Seminar: Shakespeare and Counterfeiting

Inman Room, Lower Level 3

Leaders: DEREK DUNNE, Université de Fribourg and HARRY REX NEWMAN, Royal Holloway, University of London

YASMIN ARSHAD, University College London
DANIEL BLANK, Princeton University
KATHRYN CRIM, University of California, Berkeley
JAMES FRANCIS, George Washington University
ANTHONY GUNERATNE, Florida Atlantic University
JANE ELIZABETH KINGSLEY-SMITH, University of Roehampton
CHRIS LAOUTARIS, University of Birmingham
ALAN STEWART, Columbia University
MAGGIE VINTER, Case Western Reserve University
JANE WELLS, Muskingum University

Seminar: Shakespeare and Geek Culture

Courtland Room, Lower Level 3

Leaders: ANDREW JAMES HARTLEY, University of North Carolina, Charlotte and PETER HOLLAND, University of Notre Dame

M. G. AUNE, California University of Pennsylvania
KEITH M. BOTELHO, Kennesaw State University
BRANDON CHRISTOPHER, University of Winnipeg
VERNON GUY DICKSON, Florida International University
MATT KOZUSKO, Ursinus College
JAMES D. MARDOCK, University of Nevada, Reno
ANN M. MARTINEZ, Kent State University, Stark
JESSICA MCCALL, Delaware Valley College
ROBERT S. MIOLA, Loyola University Maryland
KYLE A. PIVETTI, Norwich University
JOHNATHAN POPE, Memorial University of Newfoundland, Grenfell
TYLER SASSER, University of Alabama
ANDREW TUMMINIA, Spring Hill College

Seminar: Shakespeare and the Creaturely World

Hanover Hall A/B, Lower Level 2

Leader: REBECCA ANN BACH, University of Alabama, Birmingham

LARRY BONDS, McMurry University
SONYA BROCKMAN, Adams State University
STEPHANIE CHAMBERLAIN, Southeast Missouri State University

CLAIRE A. DAWKINS, Stanford Online High School
JOHN W. ELLIS-ETCHISON, Rice University
MOLLY M. HAND, Florida State University
FRANCES L. HELPHINSTINE, Morehead State University
MIRIAM EMMA JACOBSON, University of Georgia
ERIN K. KELLY, California State University, Chico
MICHAEL LUTZ, Indiana University
NICOLE MENNEL, University of Sussex
JEANETTE NGUYEN TRAN, Drake University

Workshop: Shakespeare by the Numbers

Baker Room, Lower Level 3

Leaders: LAURA ESTILL, Texas A&M University and ERIC JOHNSON, Folger Shakespeare Library

DAVID J. BAKER, University of North Carolina
GINA BLOOM, University of California, Davis
DOUGLAS BRUSTER, University of Texas, Austin
DAVID CURRELL, American University of Beirut
CHRISTY DESMET, University of Georgia
AMANDA HENRICH, Indiana University
JONATHAN R. HOPE, University of Strathclyde
DIANE JAKACKI, Bucknell University
DANIELLE ROSVALLY, Burlington, MA

Seminar: Shakespeare, the Book and the *Longue Durée*

Hanover Hall C, Lower Level 2

Leaders: JEFFREY TODD KNIGHT, University of Washington and ZACHARY LESSER, University of Pennsylvania

JOSHUA CALHOUN, University of Wisconsin
SARAH CASE, Princeton University
ALEXANDRA GILLESPIE, University of Toronto
LISA GITELMAN, New York University
DAVID HARPER, United States Military Academy
ANDRÁS KISÉRY, City College of New York, CUNY
ZOLTÁN MÁRKUS, Vassar College
DAVID NEE, Harvard University
BARBARA SEBEK, Colorado State University
ADAM SMYTH, Balliol College, Oxford
SETH S. WILLIAMS, Columbia University

Seminar: Shakespearean Distortions of Early Modern Drama

Roswell Room, Lower Level 3

Leaders: **MARISSA NICOSIA**, Pennsylvania State University, Abington and **CURTIS PERRY**, University of Illinois, Urbana-Champaign

ALAN B. FARMER, Ohio State University

BRENT GRIFFIN, University of North Georgia

HEEJIN KIM, Florida State University

ANDREW MILLER, Princeton University

NOMIE N'DIAYE, Columbia University

RICHARD O'BRIEN, University of Birmingham

AARON T. PRATT, Trinity University

RICHARD PREISS, University of Utah

MELISSA ROHRER, University of Connecticut

MARIA SHMYGOL, Université de Genève

SARAH WALL-RANDELL, Wellesley College

6:00 to 8:00 p.m.

Annual Reception

Southern Exchange

Open to all registrants for the Forty-Fifth Annual Meeting and their registered guests.

To get to the Annual Reception at Southern Exchange, exit the Hyatt from the main entrance on West Peachtree Street. Turn left onto West Peachtree Street, which continues onto Peachtree Street. Southern Exchange is two blocks south, at 200 Peachtree Street.

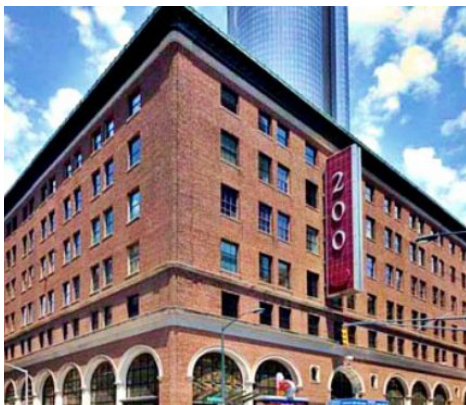

FRIDAY, 7 APRIL

7:30 to 8:30 a.m.

Shakespeare Yoga

Courtland Room, Lower Level 3

Led by **KATE MONCRIEF**, RYT-200: Vinyasa-style yoga class with a Shakespeare-inspired playlist. All levels welcome; bring a mat, if possible.

7:30 to 9:00 a.m.

Breakfast Meeting for the Folger Library Teaching Shakespeare Program

Fairlie Room, Lower Level 3

8:00 a.m. to 6:00 p.m.

Registration

Centennial Foyer, Lower Level 1

Book Exhibits

Regency Ballroom VI, Lower Level 1

8:00 to 9:00 a.m.

Trustees' Breakfast for Graduate Students

Regency Ballroom V, Lower Level 1

Open to all graduate student members.

Annual Meeting for Members of the International Shakespeare Association

Dunwoody Room, Lower Level 3

Friday, 7 April

9:00 to 10:30 a.m.

Plenary Panel Session: Queer Natures: Bodies, Sexualities, Environments

Centennial Ballroom III and IV, Lower Level 1

Session Organizer: KAREN RABER

Chair: MARIO DiGANGI, Lehman College, CUNY

JOSEPH CAMPANA, Rice University
Love in a Time of Swarm

VIN NARDIZZI, University of British Columbia
Fruits and Vegetables

KAREN RABER, University of Mississippi
Queer

LAURIE SHANNON, Northwestern University
“Nature’s Changing Course”: The Question of Sonnet 18

10:30 to 11:00 a.m.

Coffee Break

Centennial Foyer and Regency Ballroom VI, Lower Level 1

11:00 a.m. to 12:30 p.m.

Plenary Panel Session: The Color of Membership

Centennial Ballroom III and IV, Lower Level 1

Session Organizer: ARTHUR L. LITTLE, JR.

Chair: MICHAEL WITMORE, Folger Shakespeare Library

DENNIS AUSTIN BRITTON, University of New Hampshire

“Ain’t She a Shakespearean?” Lessons from Giovanni on Shakespeare

JEAN E. HOWARD, Columbia University
Self-Conscious Whiteness

ARTHUR L. LITTLE, JR., University of California, Los Angeles

What’s Shakespeare to Him or He to Shakespeare?

JOYCE G. MACDONALD, University of Kentucky

Race and the Making of Shakespeare

JYOTSNA SINGH, Michigan State University
“Colorblind”: Shakespearean Academia versus the Poetics of Diversity on the British Stage

1:00 to 3:00 p.m.

Annual Luncheon

Centennial Ballroom, Lower Level 1

Presiding: HEATHER JAMES, University of Southern California

Tickets for guests’ luncheons may be purchased at the Registration Tables.

3:00 to 3:30 p.m.

Wine Pouring

Book Exhibits, Regency Ballroom VI, Lower Level 1

To celebrate the launch of the *New Oxford Shakespeare*. Open to all registrants for the Forty-Fifth Annual Meeting and their registered guests.

3:00 to 6:00 p.m.

Performance Screening: *Questioning Heaven*

Learning Center, Lower Level 1

A *bangzi* opera adaptation of *King Lear* performed by the TAIWAN BANGZI COMPANY starring HAILING WANG, written by CHING-HSI PERNG and FANG CHEN and directed by PO-SHEN LU (2015).



3:30 to 5:00 p.m.

Meeting of the Editorial Board of *Shakespeare Studies*

Suite 2450

3:30 to 5:30 p.m.

Seminar: Asia in the Making of Europe

Baker Room, Lower Level 3

Leaders: SU FANG NG, University of Oklahoma and CARMEN NOCENTELLI, University of New Mexico

ABDULHAMIT ARVAS, Vassar College
RICHMOND BARBOUR, Oregon State University
THEA BUCKLEY, University of Birmingham
JENNIFER FEATHER, University of North Carolina,
Greensboro
MARION HOLLINGS, Middle Tennessee State University

DAEYEOG KIM, Stanford University
JOHN KUNAT, Sonoma State University
MINGJUN LU, University of Toronto
RACHANA SACHDEV, Susquehanna University
AMRITA SEN, Oklahoma City University
EMILY SOON, King's College London
MELISSA E. WALTER, University of Fraser Valley

Workshop: Audience Engagement on the Shakespearean Stage

Hanover Hall A/B, Lower Level 2

Leaders: PAMELA ALLEN BROWN, University of Connecticut, Stamford and NANCY SELLECK, University of Massachusetts, Lowell

TOM BISHOP, University of Auckland
JAMES C. BULMAN, Allegheny College
JUDITH PETTERSON CLARK, Stephens College
TRACY CLARE CUMMINGS, San Diego State University
ALLISON KAY DEUTERMANN, Baruch College, CUNY
LIZ FOX, University of Massachusetts, Amherst
ELIZABETH HUNTER, Northwestern University
MARC JASON JUBERG, University of Minnesota, Twin

Cities

THOMAS KING, Brandeis University
CYNTHIA LEWIS, Davidson College
JOAN PONG LINTON, Indiana University
LAURY MAGNUS, United States Merchant Marine
Academy
BELLA MIRABELLA, New York University
JOSEPH PENCZAK, Westfield, NJ
NATALIA RAZAK WALLACE, American Shakespeare
Center

Seminar: Cosmological Bodies

Roswell Room, Lower Level 3

Leaders: DARRYL CHALK, University of Southern Queensland and REBECCA TOTARO, Florida Gulf Coast University

CONNIE BUBASH, Pennsylvania State University
JACQUELINE COWAN, Stephen F. Austin State University
JOHN CHARLES ESTABILLO, University of Toronto
EMILY GRIFFITHS JONES, University of South Florida
KRISTEN POOLE, University of Delaware
EVE PREUS, University of British Columbia
MEGAN SNELL, University of Texas, Austin
KAY STANTON, California State University, Fullerton
SUSAN C. STAUB, Appalachian State University

Friday, 7 April

Workshop: A Digital Textbook for DH Shakespeare

Hanover Hall F, Lower Level 2

Leaders: **VIMALA PASUPATHI**, Hofstra University and **EMILY SHERWOOD**, Bucknell University

ROB CARSON, Hobart and William Smith Colleges
KRISTIN DENSLOW, Southwestern Adventist University
GREGORY A. FORAN, Nazareth College
HEATHER FROELICH, University of Strathclyde
JONATHAN H. HOLMES, Central State University
M. STEPHANIE MURRAY, Carnegie Mellon University
ANDIE SILVA, York College, CUNY
EMILY SUGERMAN, Western University
DEBORAH UMAN, Saint John Fisher College
OLGA L. VALBUENA, Wake Forest University
GREG WATKINS, Stanford University
H. AUSTIN WHITVER, University of Alabama
MARY ERICA ZIMMER, Boston University

Seminar: Early Modern Trans*Historicity

Hanover Hall E, Lower Level 2

Leaders: **SIMONE CHESS**, Wayne State University and **WILL FISHER**, Lehman College, CUNY

VALERIE C. BILLING, Knox College
ELLEN M. CALDWELL, California State University, Fullerton
AMY EISEN CISLO, Washington University
KATHARINE CLELAND, Virginia Polytechnic Institute and State University
SONIA MITESH DESAI, University of California, Irvine
COLBY GORDON, Bryn Mawr College
MARK ALBERT JOHNSTON, University of Windsor
SAWYER K. KEMP, University of California, Davis
KATHLEEN LONG, Cornell University
MARY JANELL METZGER, Western Washington University
JOSEPH M. ORTIZ, University of Texas, El Paso
ANTHONY GUY PATRICIA, Concord University
JESS PFEFFER, Tufts University

Seminar: Home Ecologies

Grand Hall A, Lower Level 2

Leaders: **JENNIFER MUNROE**, University of North Carolina, Charlotte and **MARY TRULL**, Saint Olaf College

SALLIE JEAN ANGLIN, Pennsylvania State University, Altoona
BENJAMIN BERTRAM, University of Southern Maine
CLAIRE DUNCAN, University of Toronto
DAVID B. GOLDSTEIN, York University
CHRISTINE HOFFMANN, West Virginia University
LALITA PANDIT HOGAN, University of Wisconsin, La Crosse
SHANNON ELIZABETH KELLEY, Fairfield University
REBECCA LAROCHE, University of Colorado, Colorado Springs
KENT R. LEHNHOF, Chapman University
SARA MORRISON, William Jewell College
HILLARY M. NUNN, University of Akron
DEBAPRIYA SARKAR, Hendrix College
GITANJALI SHAHANI, San Francisco State University
JEFFREY S. THEIS, Salem State University
AMY L. TIGNER, University of Texas, Arlington
ROB WAKEMAN, University of Maryland

Seminar: Law and Poetics in Shakespeare

Grand Hall C, Lower Level 2

Leaders: **PENELOPE GENG**, Macalester College and **REBECCA LEMON**, University of Southern California

JAMI LYNN AKE, Washington University
JESSICA APOLLONI, Christopher Newport University
JAMES P. CONLAN, University of Puerto Rico, Rio Piedras
KYLE DiROBERTO, University of Arizona, South
STEPHANIE ELSKY, University of Wisconsin
MARISSA GREENBERG, University of New Mexico
RACHEL E. HOLMES, University of Cambridge
KATHARINE EISAMAN MAUS, University of Virginia
CARLA BEATRIZ ROSELL, University of Illinois, Urbana-Champaign
CAROLYN SALE, University of Alberta
SAMANTHA SNIVELY, University of California, Davis
WHITNEY SPERRAZZA, Indiana University
KELLY J. STAGE, University of Nebraska
LAWRENCE N. WEISS, Statesboro, GA
JESSICA WINSTON, Idaho State University

Seminar: Meta-Shakespeare

Grand Hall D, Lower Level 2

Leader: KATHERINE ATTIE, Towson University

J. ANTHONY BURTON, University of Massachusetts, Amherst
EMILY COYLE, Rutgers University
JEFFREY S. DOTY, University of North Texas
ANDREW GRIFFIN, University of California, Santa Barbara
WILLIAM R. JONES, Murray State University
EMILY ELIZABETH KOHLHASE, University of Rochester
NATHANIEL C. LEONARD, Westminster College, Fulton
GENEVIEVE LOVE, Colorado College
ERIN KATHLEEN MINEAR, College of William and Mary
MARK BRADLEY OWEN, Washtenaw Community College
STEPHANIE PIETROS, College of Mount Saint Vincent
SHILADITYA SEN, Montclair State University
CLAIRE SOMMERS, Graduate Center, CUNY
JAN STIRM, University of Wisconsin, Eau Claire
DEB STREUSAND, University of Texas, Austin

Seminar: Negative Affects in Shakespeare, Part One

Dunwoody Room, Lower Level 3

Leader: DREW DANIEL, Johns Hopkins University

RONDA ARAB, Simon Fraser University
CHRISTINA MARIE CARLSON, Emerson College
JAMES FUNK, University of California, Irvine
JANINE HARPER, University of Toronto
KIMBERLY A. HUTH, California State University, Dominguez Hills
EMILY KING, Louisiana State University
SARAH SHOSHANNA KUNJUMMEN, University of Chicago
MELANIE CATHERINE LO, University of Colorado
CAROL MEJIA-LAPERLE, Wright State University
JOHN M. MUCCILO, Chatham, NJ
ELISE LONICH RYAN, Columbus College of Art and Design
JOEL ELLIOT SLOTKIN, Towson University
RICHARD VAN OORT, University of Victoria
CHRISTINE VARNADO, SUNY Buffalo
PAUL JOSEPH ZAJAC, McDaniel College

Seminar: Performance and the Paper Stage, 1640-1695

Spring Room, Lower Level 3

Leaders: EMMA LESLEY DEPLEDGE, Université de Fribourg and RACHEL J. WILLIE, Liverpool John Moores University

CLAIRE BOWDITCH, Loughborough University
FRANCIS X. CONNOR, Wichita State University
HEIDI C. CRAIG, University of Toronto
CHRISTOPHER HIGHLEY, Ohio State University
ELAINE HOBBY, Loughborough University
NEWTON KEY, Eastern Illinois University
JUSTIN KUHN, Ohio State University
CHRISTOPHER MATUSIAK, Ithaca College
ANN PLEISS MORRIS, Ripon College
STEPHEN WATKINS, University of Southampton

Seminar: Renaissance Afterlives Revisited

Hanover Hall D, Lower Level 2

Leaders: CHLOE KATHLEEN PREEDY, University of Exeter and JOSEPH STERRETT, Aarhus Universitet

KRISTEN ALDEBOL-HAZLE, Clemson University
DARLENA CIRAULO, University of Central Missouri
CHARLES CONAWAY, University of Southern Indiana
HANK DOBIN, Washington and Lee University
JOSEPH PAUL HAUGHEY, Northwest Missouri State University
JENNIFER LOW, Florida Atlantic University
AGNES MATUSKA, Szegedi Tudományegyetem
DAVID C. MOBERLY, University of Minnesota
L. MONIQUE PITTMAN, Andrews University

Seminar: Shakespeare and Black America

Courtland Room, Lower Level 3

Leaders: PATRICIA CAHILL, Emory University and KIM F. HALL, Barnard College

PATRICIA AKHIMIE, Rutgers University, Newark
VANESSA CORREDERA, Andrews University
AMBEREEN DADABHOY, Harvey Mudd College
ERIC L. DE BARROS, Clark University
EMILY M. N. KUGLER, Howard University
LYNN M. MAXWELL, Spelman College
NEDDA MEHDIZADEH, University of California, Los Angeles
ELIZABETH J. RIVLIN, Clemson University
JESSICA ANNE WALKER, Alabama A&M University
EMILY WEISSBOURD, Lehigh University
LAURA LEHUA YIM, San Francisco State University

Friday, 7 April

Seminar: Shakespeare and Middleton

Inman Room, Lower Level 3

Leader: RORY LOUGHNANE, University of Kent

AMY K. BURNETTE, Syracuse University

TRACEY HILL, Bath Spa University

MARK KAETHLER, Medicine Hat College

GRETCHEN E. MINTON, Montana State University

GREGORY M. SCHNITZSPAHN, Lesley University

JESÚS TRONCH-PÉREZ, Universitat de València

Seminar: Shakespeare in the Anthropocene

Grand Hall B, Lower Level 2

Leaders: CRAIG DIONNE, Eastern Michigan University and LOWELL DUCKERT, West Virginia University

TODD ANDREW BORLIK, University of Huddersfield

JEFFREY JEROME COHEN, George Washington University

SARAH CROVER, University of British Columbia

SHANNON JANE GARNER-BALANDRIN, Northeastern University

JUSTIN BARNES KOLB, American University in Cairo

STEVE MENTZ, Saint John's University

JOHN A. MITCHELL, Oakland Community College

SHARON O'DAIR, University of Alabama

McKENNA SUZANNE ROSE, Emory University

MOLLY E. SEREMET, Mary Baldwin College

AMEER SOHRAWARDY, Rutgers University, Newark

STEVEN SWARBRICK, Tulane University

CHARLES WHITNEY, University of Nevada, Las Vegas

Seminar: Shakespeare, Memory, and Performance

Hanover Hall C, Lower Level 2

Leader: LINA PERKINS WILDER, Connecticut College

SUSAN BENNETT, University of Calgary

AMY COOPER, Rutgers University

JOHN D. COX, Hope College

MICHAEL DOBSON, Shakespeare Institute

STUART HAMPTON-REEVES, University of Central Lancashire

JENNIFER R. HOLL, Rhode Island College

ALLISON KELLAR, Wingate University

CATHERINE LOOMIS, University of New Orleans

GEMMA MILLER, King's College London

KATHRYN PRINCE, University of Ottawa

ADAM RZEPKA, Montclair State University

LISA S. STARKS, University of South Florida, St. Petersburg

JOHN C. TOMPKINS, Purdue University

Seminar: Traces of Reading in Shakespeare's Britain

Piedmont Room, Lower Level 3

Leaders: REBECCA MUNSON, Princeton University and PHILIP PALMER, University of California, Los Angeles

HARRIET ARCHER, University of Colorado

JAMES E. BERG, Middlebury College

HEIDI BRAYMAN, University of California, Riverside

ERIN MCCARTHY, National University of Ireland, Galway

KIRK MELNIKOFF, University of North Carolina, Charlotte

JEN MYLANDER, San Francisco State University

EMILY ELIZABETH RENDEK, University of South Carolina

MICHAEL TIMOTHY SIRLES, Middle Tennessee State University

MATTHEW SYMONDS, University College London

CORDELIA ZUKERMAN, United States Military Academy, West Point

6:00 to 7:30 p.m.

Meeting of the Editorial Board of *Shakespeare Quarterly*

Vinings Room, Lower Level 3

9:00 to 11:30 p.m.

Performance Screening: *The Tempest*

Centennial Ballroom IV, Lower Level 1

Directed by GREGORY DORAN for the ROYAL SHAKESPEARE COMPANY, in partnership with Intel and The Imaginarium and starring SIMON RUSSELL BEALE (2016).

SATURDAY, 8 APRIL

7:30 to 8:30 a.m.

Shakespeare Yoga

Courtland Room, Lower Level 3

Led by ANYA RIEHL BERTOLET, Vinyasa-style yoga class with a Shakespeare-inspired playlist. All levels welcome; bring a mat, if possible.

7:30 to 9:00 a.m.

Breakfast for the Editorial Board of the Internet Shakespeare

Dunwoody Room, Lower Level 3

8:00 a.m. to 12:00 noon

Information

Centennial Foyer, Lower Level 1

Book Exhibits

Regency Ballroom VI, Lower Level 1

9:00 to 10:30 a.m.

Panel Session: Feminist Formalism in Early Modern Literary Studies

Centennial Ballroom I, Lower Level 1

Session Organizer: JENNIFER HIGGINBOTHAM

Chair: EVELYN GAJOWSKI, University of Nevada, Las Vegas

MICHELLE M. DOWD, University of Alabama
Judith Shakespeare's Brother

JENNIFER HIGGINBOTHAM, Ohio State University
The End of Women's Writing

LARA DODDS, Mississippi State University
Margaret Cavendish's Forms and Fancies

Below: Prospero (Simon Russell Beale) and Ariel (Mark Quartley). Photo by Topher McGillis © RSC



Saturday, 8 April

Panel Session: Shared Archives, New Methods: Book History and Theater History

Centennial Ballroom IV, Lower Level 1

Session Organizers: CLAIRE BOURNE and TARA LYONS

Chair: LUCY MUNRO, King's College London

TAMARA ATKIN, Queen Mary, London

Remediating Sixteenth-Century Drama:
Gismond of Salerne in Script and Print

CLAIRE M. L. BOURNE, Pennsylvania State University

Asides: Performance and Print

TARA L. LYONS, Illinois State University

Drama Collections: Archives of Performance to Print

W. B. WORTHEN, Barnard College

Machining Performance

LORI HUMPHREY NEWCOMB, University of Illinois, Urbana-Champaign

Plays, Ballads, and the Cycle of Remediation

HELEN M. OSTOVICH, McMaster University

A Response

Panel Session: Shakespearean Fandom in a Digital Age

Regency Ballroom VII, Lower Level 1

Session Organizer and Chair: LOUISE GEDDES, Adelphi University

SUJATA IYENGAR, University of Georgia

Shakespeare and the Transformative Principle

STEPHEN O'NEILL, National University of Ireland, Maynooth

Shakespeare / Hiddleston /
Coriolanus: Rhizomatic Crossings in Fanfiction

VALERIE FAZEL, Arizona State University

A Network of Our Own: Shakespeare and the Acafan

9:00 a.m. to 12:00 noon

Workshop for Teachers

Regency Ballroom V, Lower Level 1

LEADER: SARAH ENLOE, American Shakespeare Centre, with actors from the Shakespeare Tavern Playhouse

10:30 to 11:00 a.m.

Coffee Break

Centennial Foyer and Regency Ballroom VI, Lower Level 1

11:00 a.m. to 12:30 p.m.

Panel Session: *Imitatio Redux*, or, Rethinking Sources and Influences

Centennial Ballroom I, Lower Level 1

Session Organizer: LAURIE MAGUIRE

Chair: URVASHI CHAKRAVARTY, George Mason University

JAMES MCBAIN, Université de Fribourg

"To recreate owre selves": Academic Drama and Imitation

GARY TAYLOR, Florida State University

Who Read What When? Bad Data, Bad Quartos, Bad Chronologies, Bad Attributions

LAURIE MAGUIRE, University of Oxford

Stage Networks: *Othello*, *Volpone*, and *King Lear*

Roundtable: Shakespeare after Materialism

Centennial Ballroom IV, Lower Level 1

Session Organizers: JAMES A. KNAPP

Chair: PATRICIA AKHIMIE, Rutgers University, Newark

JENNIFER WALDRON, University of Pittsburgh
Post-Reformation Materialisms

CHLOE PORTER, University of Sussex
Insubstantial Materiality

DAVID HAWKES, Arizona State University
Towards an Ethics of Representation

HENRY TURNER, Rutgers University
Materialism, Idealism, Realism

JAMES A. KNAPP, Loyola University Chicago
After Materialism: Beyond the Dualist
Opposition?

12:30 to 2:00 p.m.

Luncheon Meeting for the Arden Shakespeare Series

Fairlie Room, Lower Level 3

12:45 to 1:45 p.m.

Interview: *The Fortunes of the Moor*

Regency Ballroom V, Lower Level 1

CARLTON MOLETTE, interviewed by R. CANDY TATE, Emory College's Center for Creativity and Arts. A discussion of Black American theater and of the *Othello* sequel authored by Carlton and Barbara Molette. With rare archival clips.



2:00 to 3:30 p.m.

Panel Session: Kinetic Shakespeare

Regency Ballroom VII, Lower Level 1

Session Organizer: LINDA MCJANNET

Chair: SHEILA T. CAVANAGH, Emory University

AMY RODGERS, Mount Holyoke College
What Is Kinetic Shakespeare?

EMILY WINEROCK, University of Pittsburgh
“Walk softly, and look sweetly, and
say nothing”: Female Agency on the
Early Modern Dance Floor

ELIZABETH KLETT, University of Houston,
Clear Lake

Or Not to Be: Dancing beyond *Hamlet*
in Christopher Wheeldon’s
Misericordes/Elsinore

LINDA MCJANNET, Bentley University
Hybrid Shakespeare: Physical Theater
Adaptations

Left and Below: African masks as used in
Abigbomma’s production of *The Fortunes of
the Moor*, directed by Carlton Molette (1997).



Saturday, 8 April

Roundtable: Shakespeare and Archaeology: The Theatre to New Place

Centennial Ballroom IV, Lower Level 1

Session Organizer: FRANKLIN HILDY

Moderator: KATE GILES

PAUL EDMONDSON, Shakespeare Birthplace Trust

New Place

KATE GILES, University of York
The Guild Hall at Stratford-on-Avon

JOHANNA SCHMITZ, Southern Illinois University, Edwardsville
The Rose Revealed Project

FRANKLIN HILDY, University of Maryland
The Hope, the Theatre, and the Curtain

Panel Session: Temporalities and Technologies

Centennial Ballroom I, Lower Level 1

Session Organizer: ALICE DAILEY

Chair: WILLIAM GERMANO, Cooper Union

REBECCA BUSHNELL, University of Pennsylvania

Gaming Shakespeare: The History Play as Cybertext

ALICE DAILEY, Villanova University
Little, Little Graves: Shakespeare's Photographs of Richard II

ALAN GALEY, University of Toronto
Moving Parts: Digital Shakespeare Texts and the Temporality of Artifacts

4:00 to 5:30 p.m.

Performance Screening: *Sintang Dalisay (Pure Love)*

Learning Center, Lower Level 1

Based on G. D. Roke's early 20th-century *Ang Sintang Dalisay ni Julieta at Romeo*, a Filipino metrical romance, performed by TANGHALANG ATENEO, directed by RICARDO G. ABAD, with music by PEDRO ABRAHAM, Jr. and choreography by MATTHEW SANTAMARIA (2010).



4:00 to 6:00 p.m.

Seminar: Beyond Shakespeare's Genres

Grand Hall C, Lower Level 2

Leaders: JANE HWANG DEGENHARDT, University of Massachusetts, Amherst and CYRUS G. MULREADY, SUNY New Paltz

CHARLOTTE ARTESE, Agnes Scott College
PETER BEREK, Amherst College
LARA BOVILSKY, University of Oregon

DAVID STERLING BROWN, University of Arizona
LOREN CRESSLER, University of Texas, Austin
PATRICK COLM HOGAN, University of Connecticut
NAOMI CONN LIEBLER, Montclair State University
AILEEN LIU, University of California, Berkeley
LUCY MUNRO, King's College London
JAMES TRYGVE NEWLIN, Case Western Reserve University
MEG PEARSON, University of West Georgia
TANYA POLLARD, Brooklyn College, CUNY
MATTHEW J. SMITH, Azusa Pacific University
MATTHEW M. THIELE, Glenville State College
VALERIE WAYNE, University of Hawai'i
MICHAEL WITMORE, Folger Shakespeare Library

Seminar: Commonplacing Shakespeare, Past and Present

Roswell Room, Lower Level 3

Leader: JESSE LANDER, University of Notre Dame

FAITH ACKER, Greenville, TN
JOHN HENRY ADAMS, Arizona State University
RACHAEL FAITH HILLIARD, Fordham University
MATTHEW HUNTER, Saint Joseph's University
JOANNA ROWE, University of Connecticut
KATHERINE WEST SCHEIL, University of Minnesota
ANDREA R. STEVENS, University of Illinois, Urbana-Champaign

Seminar: Disability and Subjectivity in Shakespeare

Baker Room, Lower Level 3

Leader: WES FOLKERTH, McGill University

SUSAN L. ANDERSON, Leeds Trinity University
HANH BUI, Brandeis University
RACHEL ELLEN CLARK, Wartburg College
ANDREA CROW, Columbia University
AMRITA DHAR, University of Michigan
LESLIE C. DUNN, Vassar College
MELISSA HULL GEIL, University of North Carolina
CAROLINE DODGE LATTA, Columbia College Chicago
SONYA FREEMAN LOFTIS, Morehouse College
MARDY PHILIPPIAN, Lewis University
KATEY E. RODEN, Gonzaga University
JOSE VILLAGRANA, University of California, Berkeley

Seminar: Diversifying the Field of Shakespeare Performance

Courtland Room, Lower Level 3

Leaders: RUBEN ESPINOSA, University of Texas, El Paso and CARLA DELLA GATTA, University of Southern California

THOMAS CARTELLI, Muhlenberg College
ANDREW MICHAEL DARR, University of Missouri
ADRIENNE L. EASTWOOD, San Jose State University
BARBARA FUCHS, University of California, Los Angeles
LETICIA CONCEPCIÓN GARCÍA, University of California, Irvine
LORI LEIGH, Victoria University of Wellington
BRYAN DANIEL NAKAWAKI, Purdue University
ROBERT ORMSBY, Memorial University of Newfoundland
JOHN RAY PROCTOR, Tulane University
KEVIN QUARMBY, Oxford College, Emory University
AYANNA THOMPSON, George Washington University
GEOFFREY WAY, Washburn University

Seminar: Early Modern Performance beyond Drama

Grand Hall A, Lower Level 2

Leaders: INEKE MURAKAMI, SUNY Albany and DONOVAN SHERMAN, Seton Hall University

THOMAS ANDERSON, Mississippi State University
DEVIN L. BYKER, Boston University
MATTHEW CHARLES CARTER, University of North Carolina, Greensboro
JANE CLAY, Saint John's University
KATHERINE HUNT, University of Oxford
SIOBHAN C. KEENAN, De Montford University
ERIN E. KELLY, University of Victoria
LAURA E. LEVINE, New York University
MATTHEW D. LILLO, Fordham University
ERIKA T. LIN, Graduate Center, CUNY
ELLEN MACKAY, Indiana University
SARAH MAYO, University of Georgia
MARIA TERESA PRENDERGAST, College of Wooster
ANDREW SOFER, Boston College
PAUL J. STAPLETON, University of North Carolina
SIMONE WALLER, Northwestern University

Saturday, 8 April

Seminar: Finding Fletcher

Hanover Hall E, Lower Level 2

Leader: SARAH JOHNSON, Royal Military College of Canada

JOYCE BORO, Université de Montréal

ANDREW R. BRETZ, Wilfrid Laurier University

JENNIFER DROUIN, University of Alabama

SONJA KLEIJ, Queen's University Belfast

ELIZABETH ZEMAN KOLKOVICH, Ohio State University

STEPHANIE L. KUCSERA, Loyola University Chicago

JEREMY LOPEZ, University of Toronto

MARIE HELENA LOUGHLIN, University of British Columbia, Okanagan

ANDREW MATTISON, University of Toledo

GORDON McMULLAN, King's College London

JOSÉ A. PÉREZ DÍEZ, University of Leeds

RACHEL E. POULSEN, Edgewood College

MICHAEL M. WAGONER, Florida State University

Seminar: *Hamlet*: Shifting Perspectives

Grand Hall D, Lower Level 2

Leader: SONIA MASSAI, King's College London

POMPA BANERJEE, University of Colorado, Denver

JAY FARNESSE, Northern Arizona University

IMTIAZ HABIB, Old Dominion University

MADIHA HANNACHI, Université de Montréal

SUSAN HARLAN, Wake Forest University

ELIZABETH A. HUTCHEON, Huntingdon College

FAYAZ KABANI, Allen University

CHARLES ADAMS KELLY, University of Michigan

AMIR KHAN, LNU-MSU College of International Business

FREDERICK PAUL KIEFER, University of Arizona

CAITLIN MCHUGH, Metropolitan State University

KATHRYN M. MONCRIEF, Washington College

KAARA L. PETERSON, Miami University of Ohio

JEAN PETERSON, Bucknell University

DONNA G. YOUNG, Oklahoma Baptist University

Seminar: Material Texts and Digital Interfaces

Hanover Hall F, Lower Level 2

Leader: SARAH WERNER, Washington, DC

ANUPAM BASU, Washington University

EMILY ISAACSON, Heidelberg University

NOAM TZVI LIOR, University of Toronto

ELIZABETH PENTLAND, York University

SCOTT SCHOFIELD, Huron University College

MARGARET SIMON, North Carolina State University

Seminar: Metropolitan Shakespeare

Hanover Hall C, Lower Level 2

Leader: NINA LEVINE, University of South Carolina

WALTER W. CANNON, Central College Iowa

LAURIE ELLINGHAUSEN, University of Missouri, Kansas City

MUSA GURNIS, Washington University

DREW HEVERIN, University of Kentucky

HEATHER ANNE HIRSCHFELD, University of Tennessee

ARTHUR MACCONOCHIE, Boston University

RODERICK H. McKEOWN, University of Toronto

VANESSA L. RAPATZ, Ball State University

JAMES R. SIEMON, Boston University

CHRISTI SPAIN-SAVAGE, Siena College

CRISTINE M. VARHOLY, Hampden-Sydney College

ADAM ZUCKER, University of Massachusetts, Amherst

Seminar: Negative Affects in Shakespeare, Part Two

Dunwoody Room, Lower Level 3

Leader: DREW DANIEL, Johns Hopkins University

MEGAN ELIZABETH ALLEN, Washington University

ADHAAR NOOR DESAI, Bard College

DAVID HERSHINOW, Princeton University

MAURICE HUNT, Baylor University

KELLY LEHTONEN, Pennsylvania State University

THEODORE LEINWAND, University of Maryland

JENNIFER LILLIAN LODINE-CHAFFEY, Washington State University

EON JOO PARK, University of Buffalo

TRIPTHI PILLAI, Coastal Carolina University

EMILY SHORTSLEF, University of Kentucky

JOHN D. STAINES, John Jay College, CUNY

KATHRYN SWANTON, Baruch College, CUNY

JESSICA TABAK, Providence College

EMILY VASILIAUSKAS, Williams College

Seminar: New Shakespearean Economies

Hanover Hall A/B, Lower Level 2

Leaders: **WILLIAM JUNKER**, University of Saint Thomas and **LAURA E. KOLB**, Baruch College, CUNY

JENNIFER BLACK, Boise State University
CASEY CALDWELL, Northwestern University
RANA CHOI, University of Chicago
ANN C. CHRISTENSEN, University of Houston
NICOLE V. EDGE, University of Calgary
DONALD HEDRICK, Kansas State University
MATTHEW J. KENDRICK, William Paterson University
BRADLEY DAVID RYNER, Arizona State University
KATHRYN VOMERO SANTOS, Texas A&M University, Corpus Christi
STEPHEN SPENCER, Graduate Center, CUNY
ROBIN SCOTT STEWART, University of California, Irvine
BENJAMIN D. VANWAGONER, Columbia University
JORDAN WINDHOLZ, Saint Joseph University

Seminar: Shakespeare and Film Form

Grand Hall B, Lower Level 2

Leader: **COURTNEY LEHMANN**, University of the Pacific

MARK THORNTON BURNETT, Queen's University Belfast
MAURIZIO CALBI, University of Salerno
JIM CASEY, Arcadia University
JACOB CLAFLIN, Idaho State University
MELISSA CROTEAU, California Baptist University
PETER S. DONALDSON, Massachusetts Institute of Technology
MICHAEL D. FRIEDMAN, University of Scranton
BILL KERWIN, University of Missouri
JAMES J. MARINO, Cleveland State University
LAURIE E. OSBORNE, Colby College
GREGORY SEMENZA, University of Connecticut
GARRETT A. SULLIVAN, Pennsylvania State University
KRISTINA SUTHERLAND, University of Georgia
ANA LAURA MAGIS WEINBERG, Universidad Nacional Autónoma de México

Seminar: Shakespeare and Medical Humanities

Hanover Hall D, Lower Level 2

Leaders: **EMILY DETMER-GOEBEL**, Northern Kentucky University and **RICHELLE MUNKHOFF**, University of Colorado

CORA FOX, Arizona State University
PERRY D. GUEVARA, Dominican University of California
ROSS M. KNECHT, Emory University
MARIANNE NOVY, University of Pittsburgh
NANCY L. SIMPSON-YOUNGER, Pacific Lutheran University
GERALDO U. DE SOUSA, University of Kansas
SARAH SUTHERLAND, Mount Holyoke College
JENNIE MARIE VOTAVA, Allegheny College
PAUL YACHNIN, McGill University

Seminar: Shakespearean Migrants, Immigrants, Exiles, and Refugees

Inman Room, Lower Level 3

Leader: **SCOTT OLDENBURG**, Tulane University

KEVIN MICHAEL CHOVANEC, University of North Carolina
TON HOENSELAARS, Utrecht University
SUSAN G. O'MALLEY, Graduate Center, CUNY
DAVID RUITER, University of Texas, El Paso
MICHAEL SHUMWAY, Wayne State University
AMY L. SMITH, Kalamazoo College

Seminar: Theatrical Historiography

Spring Room, Lower Level 3

Leaders: **RICHARD SCHOCH**, Queen's University Belfast and **AMANDA LOUISE EUBANKS WINKLER**, Syracuse University

CLARA CALVO, Universidad de Murcia
RINKU CHATTERJEE, Bellevue College
LAUREN ERIKS CLINE, University of Michigan
ANNE F. GOSSAGE, Eastern Kentucky University
SHARON J. HARRIS, Fordham University
CARY M. MAZER, University of Pennsylvania
DANIEL POLLACK-PELZNER, Linfield College
AMANDA KAY RUUD, University of Southern California
DENISE WALEN, Vassar College

Saturday, 8 April

**Seminar: Women,
Performance, and the
Dramatic Canon**

Piedmont Room, Lower Level 3

Leader: CLARE McMANUS, University of
Roehampton

ROBERTA BARKER, Dalhousie University
MORWENNA CARR, University of Roehampton
BRIAN P. CHALK, Manhattan College
CATHERINE R. CLIFFORD, Graceland University
SAMANTHA DRESSEL, University of Rochester
MELINDA GOUGH, McMaster University
GABRIELLA INFANTE, King's College London
EDER JARAMILLO, University of Nebraska
NATASHA KORDA, Wesleyan University
KATHERINE LARSON, University of Toronto
CAITLIN ANNE THOMPSON, University of Toronto
DEANNE WILLIAMS, York University
SUSANNE L. WOFFORD, New York University

6:00 to 7:30 p.m.

**Cash Bar: Scholars of Color
Social**

Centennial Ballroom II, Lower Level 1

Co-sponsored by the FOLGER
SHAKESPEARE LIBRARY.

Open to all registrants for the Forty-Fifth
Annual Meeting and their registered guests.

9:30 to 10:30 p.m.

Singalong: *West Side Story*

Centennial Ballroom IV, Lower Level 1

Open to all registrants for the Forty-Fifty
Annual Meeting and their registered guests.



10:30 p.m. to 1:00 a.m.

The Dance

Centennial Ballroom I, Lower Level 1

Sponsored by the SAA and the Malone Society.
Tickets are available at the registration tables
and at the door.

The Forty-Sixth Annual Meeting of the
Shakespeare Association of America
will be held in Los Angeles, California
28-31 March 2018.



EMORY
COLLEGE
OF ARTS AND
SCIENCES

Emory College of Arts & Sciences

welcomes the

Shakespeare Association *of* America

to Atlanta!

As the academic core of Emory University, we are driven by our passions for inquiry and discovery through our intensive liberal arts curriculum — backed by all the resources of one of the world's top research universities.

The College, founded in 1836, is Emory's primary undergraduate division with more than 5,600 students and a renowned 550-member faculty who bring their path breaking research and commitment to excellent teaching to the classroom everyday.

Visit college.emory.edu.

Participants in the 45th Annual Meeting

Faith Acker, Greenville, TN
 Elizabeth V. Acosta, El Paso Community College
 John Henry Adams, Arizona State University
 Mary Adams, Western Carolina University
 Jami Lynn Ake, Washington University
 Patricia Akhimie, Rutgers University, Newark
 Kristen Aldebol-Hazle, Clemson University
 Cristina León Alfaro, Hunter College, CUNY
 Megan Elizabeth Allen, Washington University
 Sabina Amanbayeva, Rowan University
 Mara I. Amster, Randolph College
 Judith H. Anderson, Indiana University
 Susan L. Anderson, Leeds Trinity University
 Thomas Anderson, Mississippi State University
 Meghan C. Andrews, Lycoming College
 Alicia Andrzejewski, Graduate Center, CUNY
 Sallie Jean Anglin, Pennsylvania State University, Altoona
 Jessica Apolloni, Christopher Newport University
 Robert Appelbaum, Uppsala Universitet
 Ronda Arab, Simon Fraser University
 Harriet Archer, University of Colorado, Boulder
 Deann Armstrong, Vanderbilt University
 Douglas H. Arrell, University of Winnipeg
 Yasmin Arshad, University College London
 Charlotte Artese, Agnes Scott College
 Abdulhamit Arvas, Vassar College
 Dana E. Aspinall, Alma College
 Tamara Atkin, Queen Mary, London
 Katherine B. Attie, Towson University
 Emma Katherine Atwood, University of Montevallo
 Pavneet Singh Aulakh, Vanderbilt University
 M. G. Aune, California University of Pennsylvania

 Rebecca Ann Bach, University of Alabama, Birmingham
 Frederika Bain, University of Hawai'i, Manoa
 David J. Baker, University of North Carolina
 Jonathan Baldo, Eastman School of Music
 Ariane Marie Balizet, Texas Christian University
 Pompa Banerjee, University of Colorado, Denver
 Shani Bans, University College London
 Richmond Barbour, Oregon State University
 Molly McQuown Barger, The Webb School
 Roberta Barker, Dalhousie University
 Lisa M. Barksdale-Shaw, Saginaw Valley State University
 Andrew Barnaby, University of Vermont
 Julia Portia Mix Barrington, Boston University
 Emily C. Bartels, Rutgers University
 Anthony Gerard Barthelemy, University of Miami
 Anupam Basu, Washington University
 Robin E. Bates, Lynchburg College
 Mark Bayer, University of Texas, San Antonio
 Meredith Beales, University of British Columbia
 James P. Bednarz, Long Island University
 Benjamin V. Beier, Hillsdale College
 Frederick Bengtsson, University of Kentucky
 Kristen Abbott Bennett, Stonehill College
 Susan Bennett, University of Calgary

Lilly Berberyan, University of North Carolina, Greensboro
 Peter Berek, Amherst College
 Dianne Elizabeth Berg, Tufts University
 James E. Berg, Middlebury College
 David M. Bergeron, University of Kansas
 J. F. Bernard, Champlain College
 Anna Riehl Bertolet, Auburn University
 Benjamin Bertram, University of Southern Maine
 Michael Best, University of Victoria
 David M. Bevington, University of Chicago
 Roya Biggie, Grinnell College
 Valerie C. Billing, Knox College
 Laurel N. Billings, University of Michigan
 Tom Bishop, University of Auckland
 Daisy Black, Swansea University
 Jennifer Black, Boise State University
 Liza Blake, University of Toronto
 Daniel Blank, Princeton University
 Gina Bloom, University of California, Davis
 Elizabeth N. Bobo, University of Louisiana, Lafayette
 Erika Boeckeler, Northeastern University
 Amy Bolis, University of Minnesota
 Larry Bonds, McMurry University
 Barbara Jane Bono, SUNY Buffalo
 Todd Andrew Borlik, University of Huddersfield
 Joyce Boro, Université de Montréal
 Anston Bosman, Amherst College
 Keith M. Botelho, Kennesaw State University
 Claire M. L. Bourne, Pennsylvania State University
 Terri Bourus, Indiana University Indianapolis
 Lara Bovilsky, University of Oregon
 Claire Bowditch, Loughborough University
 Joseph Bowling, Graduate Center, CUNY
 Andrew Bozio, Skidmore College
 Yan Brailowsky, Université Paris Ouest Nanterre La Défense
 Heidi Brayman, University of California, Riverside
 Andrew R. Bretz, Wilfrid Laurier University
 Karen Britland, University of Wisconsin
 Dennis Austin Britton, University of New Hampshire
 Sonya Brockman, Adams State University
 Katherine Steele Brokaw, University of California, Merced
 David Sterling Brown, University of Arizona
 Pamela Allen Brown, University of Connecticut, Stamford
 Piers Brown, Kenyon College
 Richard Brucher, University of Maine
 Douglas Bruster, University of Texas, Austin
 Connie Bubash, Pennsylvania State University
 Regina Buccola, Roosevelt University
 Thea Buckley, University of Birmingham
 Hanh Bui, Brandeis University
 James C. Bulman, Allegheny College
 Mark Thornton Burnett, Queen's University Belfast
 Amy K. Burnette, Syracuse University
 Beth Burns, Hidden Room Theatre
 J. Anthony Burton, University of Massachusetts, Amherst
 Rebecca Bushnell, University of Pennsylvania
 Claire M. Busse, La Salle University
 Martin Butler, University of Leeds
 Devin L. Byker, Boston University

WELCOME TO ATLANTA!



The English Department of Emory University welcomes the SAA to Atlanta!

Chair:

- Walter Kalaidjian

Director of Graduate Studies:

- Kate Nickerson

Director of Undergraduate Studies:

- Erwin Rosinberg

Early Modern Faculty:

- Professor Sheila T. Cavanagh
- Associate Professor Patricia Cahill
- Assistant Professor Ross Knecht

www.english.emory.edu



DEPARTMENT OF
ENGLISH

EMORY
UNIVERSITY

Shakespeare ~ & the Players

Shakespeare and the Players is a survey through postcards of the many now unfamiliar English and American actors who played Shakespeare's characters for late Victorian and Edwardian audiences.



Shakespeare ~ Illustrated

Shakespeare Illustrated, begun in 1994, presents a collection of 19th century paintings, criticism, and productions of Shakespeare's plays and their influences on one another.



EMORY
UNIVERSITY

shakespeare.emory.edu



DEPARTMENT OF
ENGLISH



Patricia Cahill, Emory University
 Maurizio Calbi, University of Salerno
 Casey Caldwell, Northwestern University
 Ellen M. Caldwell, California State University,
 Fullerton
 Joshua Calhoun, University of Wisconsin
 Dymna C. Callaghan, Syracuse University
 Clara Calvo, Universidad de Murcia
 Joseph Campana, Rice University
 Walter W. Cannon, Central College Iowa
 Christina Marie Carlson, Emerson College
 Morwenna Carr, University of Roehampton
 Rob Carson, Hobart and William Smith Colleges
 Thomas Cartelli, Muhlenberg College
 Matthew Charles Carter, University of North
 Carolina, Greensboro
 Sarah Case, Princeton University
 Jim Casey, Arcadia University
 Sheila T. Cavanagh, Emory University
 Paul A. Cefalu, Lafayette College
 Juan F. Cerdá, Universidad de Murcia
 Urvashi Chakravarty, George Mason University
 Brian P. Chalk, Manhattan College
 Darryl Chalk, University of Southern Queensland
 Stephanie Chamberlain, Southeast Missouri State
 University
 Alison Chapman, University of Alabama,
 Birmingham
 Matthieu A. Chapman, Central Washington
 University
 Brinda Charry, Keene State College
 Rinku Chatterjee, Bellevue College
 Raz Chen-Morris, Hebrew University of Jerusalem
 Patrick Cheney, Pennsylvania State University
 Simone Chess, Wayne State University
 Evan Choate, Rice University
 Rana Choi, University of Chicago
 Kevin Michael Chovanec, University of North
 Carolina
 Ann C. Christensen, University of Houston
 Brandon Christopher, University of Winnipeg
 Darlena Ciraulo, University of Central Missouri
 Amy Eisen Cislo, Washington University
 Jacob Claflin, Idaho State University
 Douglas Iain Clark, University of Sussex
 Judith Petterson Clark, Stephens College
 Rachel Ellen Clark, Wartburg College
 Jane Clay, Saint John's University
 Katharine Cleland, Virginia Polytechnic Institute
 and State University
 Catherine R. Clifford, Graceland University
 Dori Coblenz, Emory University
 Jeffrey Jerome Cohen, George Washington
 University
 Charles Conaway, University of Southern Indiana
 James P. Conlan, University of Puerto Rico, Rio
 Piedras
 Francis X. Connor, Wichita State University
 Ann Jennalie Cook, Vanderbilt University
 Megan Cook, Colby College
 Amy Cooper, Rutgers University
 Vanessa Corredera, Andrews University
 Nora L. Corrigan, Mississippi University for Women
 Sheila Claire Coursey, University of Michigan
 Jacqueline Cowan, Stephen F. Austin State
 University
 John D. Cox, Hope College
 Emily Coyle, Rutgers University
 Heidi C. Craig, University of Toronto
 Mary Crane, Boston College
 Jason Crawford, Union University
 Julie Crawford, Columbia University
 Loren Cressler, University of Texas, Austin
 Kathryn Crim, University of California, Berkeley
 Lezlie C. Cross, University of Nevada, Las Vegas
 Melissa Croteau, California Baptist University
 Sarah Crover, University of British Columbia
 Andrea Crow, Columbia University
 Marisa Cull, Randolph-Macon College
 Tracy Clare Cummings, San Diego State University
 David Currell, American University of Beirut
 Ambereen Dadabhoy, Harvey Mudd College
 Alice Dailey, Villanova University
 Drew Daniel, Johns Hopkins University
 Robert F. Darcy, University of Nebraska, Omaha
 Andrew Michael Darr, University of Missouri
 Callan Davies, University of Roehampton
 Claire A. Dawkins, Stanford Online High School
 Brent Dawson, University of Oregon
 Eric L. De Barros, Clark University
 Kate De Rycker, Newcastle University
 Jane Hwang Degenhardt, University of
 Massachusetts, Amherst
 Carla Della Gatta, University of Southern
 California
 Elise Denbo, Queensborough Community College,
 CUNY
 Michael Denbo, Bronx Community College
 Kristin Denslow, Southwestern Adventist
 University
 Emma Lesley Depledge, Université de Fribourg
 Adhaar Noor Desai, Bard College
 Sonia Mitesh Desai, University of California, Irvine
 Christy Desmet, University of Georgia
 Alan C. Dessen, University of North Carolina
 Emily Detmer-Goebel, Northern Kentucky
 University
 Allison Kay Deutermann, Baruch College, CUNY
 Maria Devlin, Harvard University
 Amrita Dhar, University of Michigan
 Gina M. Di Salvo, University of Tennessee
 Vernon Guy Dickson, Florida International
 University
 Mario DiGangi, Lehman College, CUNY
 Craig Dionne, Eastern Michigan University
 Kyle DiRoberto, University of Arizona, South
 Hank Dobin, Washington and Lee University
 Michael Dobson, Shakespeare Institute
 Lara Dodds, Mississippi State University
 Peter S. Donaldson, Massachusetts Institute of
 Technology
 Jeffrey S. Doty, University of North Texas
 Michelle M. Dowd, University of Alabama
 Samantha Dressel, University of Rochester
 Annette Drew-Bear, Washington and Jefferson
 College
 Jennifer Drouin, University of Alabama
 Lowell Duckert, West Virginia University
 Annelise Duerden, Washington University
 Holly E. Dugan, George Washington University
 Don-John Dugas, Kent State University

The **Graduate Program** in Emory's English Department (a member of the Folger Institute consortium) encourages applications in early modern studies.



DEPARTMENT OF
ENGLISH

EMORY
UNIVERSITY

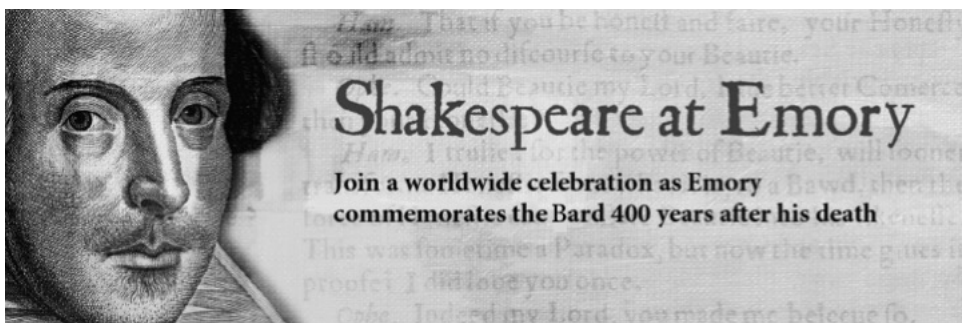

Emory's **World Shakespeare Project**

(<https://www.facebook.com/worldshake/>),

directed by Sheila T. Cavanagh,

welcomes the SAA as part of our Year of Shakespeare.

The WSP uses videoconferencing and site visits to link faculty, students, and arts practitioners on all continents for Shakespearean conversation and performance work.



DEPARTMENT OF
ENGLISH

EMORY
UNIVERSITY

Claire Duncan, University of Toronto
Leslie C. Dunn, Vassar College
Derek Dunne, Université de Fribourg

Heather Easterling, Gonzaga University
Adrienne L. Eastwood, San Jose State University
Nicole V. Edge, University of Calgary
Paul Edmondson, Shakespeare Birthplace Trust
Katherine Eggert, University of Colorado
Hillary Eklund, Loyola University New Orleans
Laurie Ellinghausen, University of Missouri, Kansas City

John W. Ellis-Etchison, Rice University
Stephanie Elsky, University of Wisconsin
Lars Engle, University of Tulsa
Sarah E. Enloe, American Shakespeare Center
Peter Erickson, Northwestern University
Lauren Eriks Cline, University of Michigan
Natalie Katerina Eschenbaum, University of Wisconsin, La Crosse
Doug Eskew, Colorado State University, Pueblo
Ruben Espinosa, University of Texas, El Paso
John Charles Estabill, University of Toronto
Laura Estill, Texas A&M University
Amanda Louise Eubanks Winkler, Syracuse University

Alana Faagai, University of Nevada, Las Vegas
Anthony George Faber, Université de Montréal
Rebecca L. Fall, Northwestern University
Darlene Farabee, University of South Dakota
Alan B. Farmer, Ohio State University
Jay Farness, Northern Arizona University

Valerie Fazel, Arizona State University
Jennifer Feather, University of North Carolina, Greensboro
Jean Feerick, John Carroll University
Richard Finkelstein, University of Mary Washington
Will Fisher, Lehman College, CUNY
Jennifer Flaherty, Georgia College
Mary Floyd-Wilson, University of North Carolina
Stephen Merriam Foley, Brown University
Wes Folkerth, McGill University
Gregory A. Foran, Nazareth College
Cora Fox, Arizona State University
Liz Fox, University of Massachusetts, Amherst
James Francis, George Washington University
Jessica Roberts Frazier, Folger Shakespeare Library
Ari Friedlander, University of Mississippi
Michael D. Friedman, University of Scranton
Heather Froehlich, University of Strathclyde
Susan Caroline Frye, University of Wyoming
Barbara Fuchs, University of California, Los Angeles
James Funk, University of California, Irvine

Evelyn Gajowski, University of Nevada, Las Vegas
Alan Galey, University of Toronto
Brett Gamboa, Dartmouth College
Leticia Concepción García, University of California, Irvine
Shannon Jane Garner-Balandrin, Northeastern University
John Garrison, Carroll University
Gayle Gaskill, Saint Catherine University

Emory Library welcomes to Atlanta the 45th annual meeting of the Shakespeare Association of America.

Emory University was honored to host the Georgia stop for the Folger Shakespeare Library's First Folio tour.



EMORY
LIBRARIES &
INFORMATION
TECHNOLOGY

**Robert W. Woodruff
Library**

Shakespeare at Emory invites you to enjoy our partners' performances.

March 30-April 9, 2017 Theater Emory presents

A new work conceived
and directed by

**Ariel Fristoe &
Maia Knispel**

RAVISHED

Love: Disgusting. Incredible. Disastrous.
Shakespeare's *A Midsummer Night's Dream* meets Armageddon.

March 30-April 1 &
April 5*-8 at 7:30 pm.
April 2 & 9 at 2 pm.

*April 5 is Pay-What-You-Wish-at-the-Door Night

Tickets: \$22

Discount Category Members: \$18

Emory Students: \$6

theater.emory.edu
or 404-727-5050



For mature audiences. Contains sexually violent imagery.

Theater Emory is the producing organization of Emory University and is affiliated with the Department of Theater and Dance. It is a member of the Atlanta Coalition of Performing Arts and operates under a seasonal agreement with Actors' Equity Association, the union of professional actors and stage managers in the United States.



Playing April 6-9, 2017



*Shakespeare's Influence
before & after*

Geoffrey Chaucer's

**The Canterbury
Tales**

Adapted by John Stephens

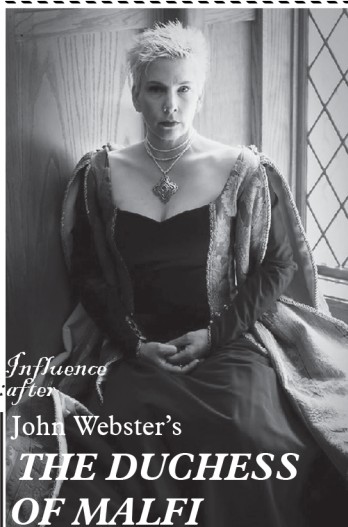

John Webster's

**THE DUCHESS
OF MALFI**

by Resurgens Theatre Co., in
association with ASC

www.ShakespeareTavern.com

499 Peachtree Street NE, Atlanta 30308



**SHAKESPEARE
TAVERN
PLAYHOUSE**

Daniel Gates, Saginaw Valley State University
 Louise C. Geddes, Adelphi University
 Melissa Hull Geil, University of North Carolina
 Penelope Geng, Macalester College
 David George, Urbana University
 William Germano, Cooper Union
 Daniel R. Gibbons, Catholic University of America
 Loreen L. Giese, Ohio University
 Edward Gieskes, University of South Carolina
 Kate Giles, University of York
 Alexandra Gillespie, University of Toronto
 Lisa Gitelman, New York University
 Jason Gleckman, Chinese University of Hong Kong
 Amy E. Goldman, Washington State University
 David B. Goldstein, York University
 Marianne D. Gonzales, Corona, CA
 José Manuel González, Universidad de Alicante
 Katharine Goodland, College of Staten Island, CUNY
 Colby Gordon, Bryn Mawr College
 Anne F. Gossage, Eastern Kentucky University
 Suzanne Gossett, Loyola University Chicago
 Melinda Gough, McMaster University
 Ani Govjian, University of North Carolina
 Hugh Grady, Arcadia University
 Kyle Grady, University of Michigan
 Kenneth J. E. Graham, University of Waterloo
 Patrick Gray, Durham University
 Brett D. Greatley-Hirsch, University of Leeds
 Barclay Green, Northern Kentucky University
 Douglas E. Green, Augsburg College
 Marissa Greenberg, University of New Mexico

Peter H. Greenfield, University of Puget Sound
 Miles P. Grier, Queens College, CUNY
 Andrew Griffin, University of California, Santa Barbara
 Brent Griffin, University of North Georgia
 Perry D. Guevara, Dominican University of California
 Anthony Guneratne, Florida Atlantic University
 Musa Gurnis, Washington University
 Imtiaz Habib, Old Dominion University
 Peter T. Hadorn, University of Wisconsin, Platteville
 Tanya E. M. Hagen, University of Toronto
 Jay L. Halio, University of Delaware
 Kim F. Hall, Barnard College
 Jess Hamlet, University of Alabama
 William M. Hamlin, Washington State University
 Stuart Hampton-Reeves, University of Central Lancashire
 Molly M. Hand, Florida State University
 Madiha Hannachi, Université de Montréal
 Susan Harlan, Wake Forest University
 David Harper, United States Military Academy
 Janine Harper, University of Toronto
 Brian J. Harries, Concordia University Wisconsin
 Sharon J. Harris, Fordham University
 Matthew P. Harrison, New York, NY
 Paul Harrison, University of Toronto
 Andrew James Hartley, University of North Carolina, Charlotte
 David W. Hartwig, Ohio State University, Lima
 Joseph Paul Haughey, Northwest Missouri State University



Rhodes College

—1848—

**The Pearce
 Shakespeare
 Endowment** was
 established in 2007 by
 Dr. Iris Annette Pearce.

Dr. Pearce attended Rhodes College in the 1940s, before graduating from Vanderbilt University. During World War II, she joined the women's corps of the U.S. Naval Reserve. Later, as a medical student, she followed a long-established path in her family, where four generations of physicians preceded her. Yet she was also breaking new ground as a woman: she was one of only two female students in her University of Tennessee class; she served as the first female internal medicine resident at John Gaston Hospital; and she eventually became the director of the City of Memphis Hospitals while serving as a professor at the University of Tennessee.

Dr. Pearce's enthusiasm for Shakespeare lives on through her generous bequest, which in its first decade has brought to Memphis dozens of scholars, actors, musicians, and filmmakers to explore Shakespeare's world and enduring legacy.

rhodes.edu/shakespeare



**UNIVERSITY OF
GEORGIA**

**The University of Georgia
welcomes
the Shakespeare Association
of America to Atlanta**

Sponsored by

Office of the Provost
Graduate School
Franklin College of Arts and Sciences
Department of English
Department of Theatre and Film
University of Georgia Libraries
Willson Center for Humanities and Arts

Borrowers and Lenders:
The Journal of Shakespeare and Appropriation
<http://borrowers.uga.edu/>

SAA members:
Christy Desmet, Sujata Iyengar,
Miriam Jacobson, and Fran Teague

**Department of English,
254 Park Hall
University of Georgia, Athens, GA
706-542-1261 • <https://www.english.uga.edu/>**

Marie E. Hause, Yale Divinity School
 David Hawkes, Arizona State University
 Michael L. Hays, Las Cruces, NM
 Paul J. Hecht, Purdue University Northwest
 Donald Hedrick, Kansas State University
 Megan Heffernan, DePaul University
 Nicholas Ryan Helms, University of Alabama
 Frances L. Helphinstine, Morehead State University
 Adam Hembree, University of Melbourne
 Diana E. Henderson, Massachusetts Institute of Technology
 Katherine Hennessey, American University of Kuwait
 Amanda Henrichs, Indiana University
 Roze Hentschell, Colorado State University
 Megan L. Herrold, University of Southern California
 David Hershinow, Princeton University
 Drew Heverin, University of Kentucky
 Jennifer Higginbotham, Ohio State University
 John C. Higgins, Case Western Reserve University
 Christopher Highley, Ohio State University
 Franklin Hildy, University of Maryland
 Tracey Hill, Bath Spa University
 Rachael Faith Hilliard, Fordham University
 Michael J. Hirrel, Arlington, VA
 Heather Anne Hirschfeld, University of Tennessee
 James Hirsh, Georgia State University
 Elaine Hobby, Loughborough University
 Jessie Hock, Vanderbilt University

Emily Hockley, Cambridge University Press
 Christopher Hodgkins, University of North Carolina, Greensboro
 Ton Hoenselaars, Utrecht University
 Christine Hoffmann, West Virginia University
 Lalita Pandit Hogan, University of Wisconsin, La Crosse
 Patrick Colm Hogan, University of Connecticut
 Jennifer R. Holl, Rhode Island College
 Peter Holland, University of Notre Dame
 Marion Hollings, Middle Tennessee State University
 Gavin Hollis, Hunter College, CUNY
 Christopher Holmes, SUNY Maritime College
 Jonathan H. Holmes, Central State University
 Rachel E. Holmes, University of Cambridge
 Adam Hooks, University of Iowa
 Jonathan R. Hope, University of Strathclyde
 Jennifer Horn, Pellissippi State Community College
 Robert Hornback, Oglethorpe University
 Jean E. Howard, Columbia University
 Alexa Huang, George Washington University
 Helen Hull, Queens University of Charlotte
 Katherine Hunt, University of Oxford
 Maurice Hunt, Baylor University
 Elizabeth Hunter, Northwestern University
 Matthew Hunter, Saint Joseph's University
 Elizabeth A. Hutcheon, Huntingdon College
 Kimberly A. Huth, California State University, Dominguez Hills

FURMAN

ENGLISH AT FURMAN UNIVERSITY

The English department at Furman University offers a full range of courses in medieval, Renaissance, and 18th-Century literature, providing graduates with a rich foundation in the history of English literature, language, and culture.

One of the nation's premier liberal arts and sciences universities, Furman University guarantees all students an individualized four-year pathway that connects them with a team of mentors and engaged learning experiences, including study away, internships, research, and community involvement. We call it **THE FURMAN ADVANTAGE**.

furman.edu



FURMAN

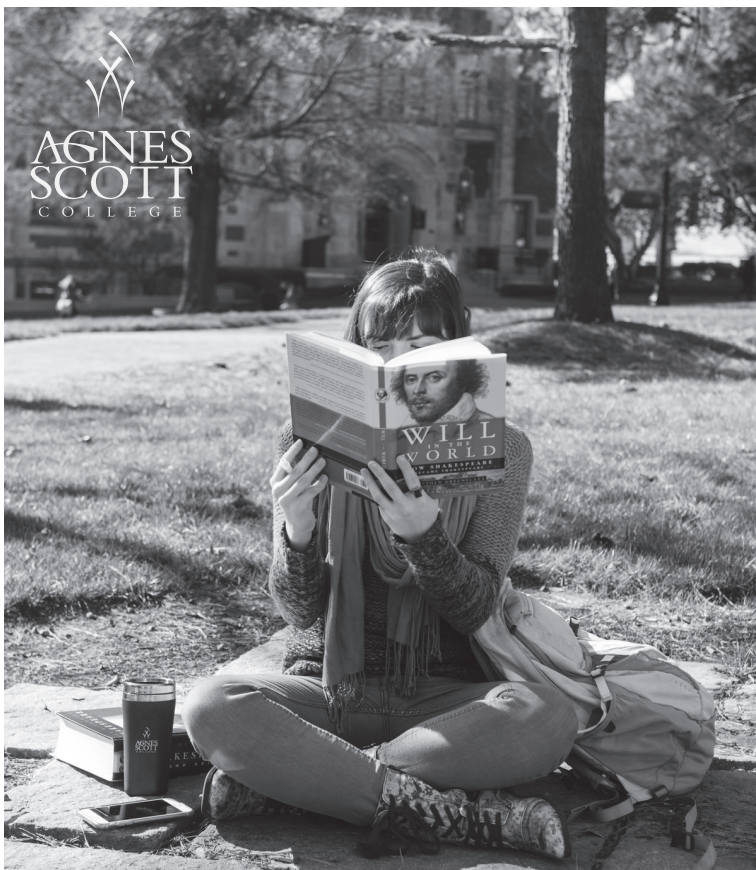

Agnes Scott College and its Department of English are proud to support the 2017 Shakespeare Association of America Annual Meeting.

A private liberal arts college for women, Agnes Scott College is home to SUMMIT, a bold signature initiative providing every student at the college, regardless of major, with an individualized course of study and co-curricular experiences that develop leadership abilities and understanding of complex global dynamics. Our sponsorship of this year's Shakespeare Association of America meeting was made possible by the James T. and Ella Rather Kirk Fund, which is dedicated to enriching the college's academic programs in literature, history, music, art and philosophy.

agnesscott.edu

Wendy Beth Hyman, Oberlin College

Gabriella Infante, King's College London
William Ingram, University of Michigan
Emily Isaacson, Heidelberg University
Sujata Iyengar, University of Georgia

Miriam Emma Jacobson, University of Georgia
Diane Jakacki, Bucknell University
Heather James, University of Southern California
Kathryn James, Yale University
Eder Jaramillo, University of Nebraska
Zorica Jelic, University of Belgrade
Phebe Jensen, Utah State University
Janelle Auriol Jenstad, University of Victoria
Kristine A. Johanson, Universiteit van Amsterdam
Eric Johnson, Folger Shakespeare Library
Laurie Johnson, University of Southern
Queensland
Sarah Johnson, Royal Military College of Canada
Mark Albert Johnston, University of Windsor
Emily Griffiths Jones, University of South Florida
Gwilym Jones, University of Westminster
Keith Jones, University of Northwestern, St. Paul
Robert W. Jones, University of Texas, Austin
Therese Jones, University of Colorado
William R. Jones, Murray State University
Lenora Belle Jones-Pierce, Emory University
Mark Jason Juberg, University of Minnesota, Twin
Cities
Erin Julian, Western University

William Junker, University of Saint Thomas

Fayaz Kabani, Allen University
Mark Kaethler, Medicine Hat College
Mira Assaf Kafantaris, Ohio State University
Coppélia H. Kahn, Brown University
Ruth Kaplan, Quinnipiac University
David Scott Kastan, Yale University
David Kathman, Chicago, IL
James Kearney, University of California, Santa
Barbara
Siobhan C. Keenan, De Montford University
Allison Kellar, Wingate University
Shannon Elizabeth Kelley, Fairfield University
Charles Adams Kelly, University of Michigan
Erin E. Kelly, University of Victoria
Erin K. Kelly, California State University, Chico
Erin Kathleen Kelly, Rutgers University
Sawyer K. Kemp, University of California, Davis
Gillian Murray Kendall, Smith College
Matthew J. Kendrick, William Paterson University
Robert Kendrick, Gustavus Adolphus College
Colleen E. Kennedy, University of Iowa
Amy Kenny, University of California, Riverside
Bill Kerwin, University of Missouri
Andy Kesson, Roehampton University
Karen M. Kettlich, Clemson University
Newton Key, Eastern Illinois University
Amir Khan, LNU-MSU College of International
Business
M. J. Kidnie, University of Western Ontario

THE DEPARTMENT OF ENGLISH AT



**VANDERBILT
UNIVERSITY**

IS PLEASED TO SUPPORT

THE SHAKESPEARE ASSOCIATION OF AMERICA

IN RECOGNITION OF OUR EARLY MODERNIST FACULTY:

**PAVNEET AULAKH
REBECCA CHAPMAN
LYNN ENTERLINE
JESSIE HOCK
LEAH MARCUS
KATHRYN SCHWARZ**



THE UNIVERSITY *of* NORTH CAROLINA
GREENSBORO

**is proud to sponsor the
2017 Atlanta meeting of the
Shakespeare Association of America
in memory of Russ McDonald,
1949-2016**

**University of Rochester, 1978-1992
University of North Carolina at Greensboro, 1992-2006
University of London Goldsmiths College, 2006-2016
CASE North Carolina Professor of the Year, 2003
President, Shakespeare Association of America, 2011**

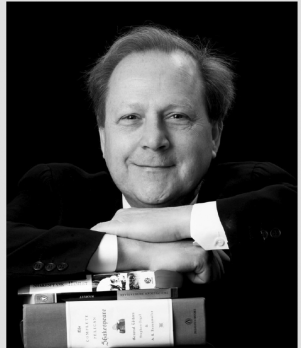

We must endure your going hence.

UNCG remains a home and training ground for great scholar-teachers. As a thriving center for graduate study in literature, creative writing, and the performing arts, a member of the Folger Institute Consortium, and home to our Atlantic World Research Network and the international George Herbert Society, we continue to welcome new students and new colleagues in Renaissance and Shakespeare Studies.

<https://english.uncg.edu/>

Frederick Paul Kiefer, University of Arizona
 Daeyeong Kim, Stanford University
 Heejin Kim, Florida State University
 Devori Kimbro, Queen Creek, AZ
 Emily King, Louisiana State University
 Thomas King, Brandeis University
 Jane Elizabeth Kingsley-Smith, University of
 Roehampton
 Arthur F. Kinney, University of Massachusetts,
 Amherst
 András Kiséry, City College of New York, CUNY
 Sonja Kleij, Queen's University Belfast
 Elizabeth Klett, University of Houston, Clear Lake
 James A. Knapp, Loyola University Chicago
 Daniel Knapper, Ohio State University
 Ross M. Knecht, Emory University
 Jeffrey Todd Knight, University of Washington
 Roslyn Knutson, University of Arkansas, Little Rock
 Emily Elizabeth Kohlhasse, University of Rochester
 Justin Barnes Kolb, American University in Cairo
 Laura E. Kolb, Baruch College, CUNY
 Elizabeth Zeman Kolkovich, Ohio State University
 Samuel Kolodezh, University of California, Irvine
 Natasha Korda, Wesleyan University
 Matt Kozusko, Ursinus College
 Stephanie L. Kucsera, Loyola University Chicago
 Emily M. N. Kugler, Howard University
 John M. Kuhn, Wesleyan University
 Justin Kuhn, Ohio State University
 John Kunat, Sonoma State University
 Sarah Shoshanna Kunjummen, University of Chicago

Jonathan P. Lamb, University of Kansas
 James Lambert, Southern Virginia University
 Jesse Lander, University of Notre Dame
 John Douglass Langdon, Shakespeare Institute
 Douglas Lanier, University of New Hampshire
 Chris Laoutaris, University of Birmingham
 Rebecca Laroche, University of Colorado,
 Colorado Springs
 Katherine R. Larson, University of Toronto
 Alexander Paulsson Lash, Columbia University
 Emily Rose Lathrop, The George Washington
 University
 Caroline Dodge Latta, Columbia College Chicago
 Daniel G. Lauby, University of South Florida St.
 Petersburg
 Starlyn Lazarus, Belmont University
 Courtney Lehmann, University of the Pacific
 Kent R. Lehnhof, Chapman University
 Kelly Lehtonen, Pennsylvania State University
 Bi-qi Beatrice Lei, National Taiwan University
 Lori Leigh, Victoria University of Wellington
 Theodore Leinwand, University of Maryland
 Rebecca Lemon, University of Southern California
 Russ Leo, Princeton University
 Nathaniel C. Leonard, Westminster College, Fulton
 Zachary Lesser, University of Pennsylvania
 Laura E. Levine, New York University
 Nina Levine, University of South Carolina
 Cynthia Lewis, Davidson College
 Sarah Lewis, King's College London
 Amy Lidster, King's College London

Naomi Conn Liebler, Montclair State University
 Matthew D. Lillo, Fordham University
 Erika T. Lin, Graduate Center, CUNY
 Gabrielle Linnell, Folger Shakespeare Library
 Joan Pong Linton, Indiana University
 Sarah E. R. Linwick, University of Michigan
 Noam Tzvi Lior, University of Toronto
 Arthur L. Little, Jr., University of California, Los
 Angeles
 Aileen Liu, University of California, Berkeley
 Melanie Catherine Lo, University of Colorado,
 Boulder
 Jordana Lise Lobo-Pires, University of Toronto
 Jennifer Lillian Lodine-Chaffey, Washington State
 University
 Sonya Freeman Loftis, Morehouse College
 Kathleen Long, Cornell University
 Stephen Longstaffe, University of Cumbria
 Catherine Loomis, University of New Orleans
 Natalie J. Loper, University of Alabama
 Jeremy Lopez, University of Toronto
 Marie Helena Loughlin, University of British
 Columbia, Okanagan
 Rory Loughnane, University of Kent
 Genevieve Love, Colorado College
 Jennifer Low, Florida Atlantic University
 Mingjun Lu, University of Toronto
 Ivan Lupic, Stanford University
 Julia Reinhard Lupton, University of California,
 Irvine
 Sara D. Luttfiring, Pennsylvania State University
 Erie, Behrend College
 Michael Lutz, Indiana University
 Kathleen Lynch, Folger Institute
 Tara L. Lyons, Illinois State University

Arthur MacConochie, Boston University
 Joyce G. MacDonald, University of Kentucky
 Ian MacInnes, Albion College
 Ellen MacKay, Indiana University
 Laury Magnus, United States Merchant Marine
 Academy
 Lynne Magnusson, University of Toronto
 Laurie Maguire, University of Oxford
 Toby Malone, University of Waterloo
 Lawrence Manley, Yale University
 Joseph Mansky, University of California, Berkeley
 Howard Marchitello, Rutgers University
 James D. Mardock, University of Nevada, Reno
 James J. Marino, Cleveland State University
 Zoltán Márkus, Vassar College
 Janine Marley, University of Windsor
 Karen Sawyer Marsalek, Saint Olaf College
 Randall Martin, University of New Brunswick
 Ann M. Martinez, Kent State University, Stark
 Sonia Massai, King's College London
 Jeffrey Masten, Northwestern University
 Elizabeth Mathie, University of Michigan
 Maya Mathur, University of Mary Washington
 Andrew Mattison, University of Toledo
 Christopher Matusiak, Ithaca College
 Agnes Matuska, Szegedi Tudományegyetem
 Katharine Eisaman Maus, University of Virginia

**The Department of English and Comparative
Literature &
*Studies in Philology***

at The University of North Carolina at Chapel Hill



are proud to sponsor the 45th Annual Meeting of the
Shakespeare Association of America

Early Modern Literature Faculty

Christopher Armitage, David J. Baker, Reid Barbour,
Marsha S. Collins, Taylor Cowdery, Alan C. Dessen,
Mary Floyd-Wilson, Ritchie Kendall, Shayne Legassie,
Megan Matchinske, Whitney Trettien, Jessica Wolfe



**UNIVERSITY OF
SOUTH CAROLINA**
College of Arts and Sciences

The Department of English Language and Literature
is proud to sponsor the

**2017 Annual Meeting of the
Shakespeare Association of America**

EARLY MODERN FACULTY: Scott Gwara, Holly Crocker, Ed Gieskes,
Nina Levine, David Lee Miller, Esther Richey, Andrew Shifflett

Lynn M. Maxwell, Spelman College
 Sarah Mayo, University of Georgia
 Cary M. Mazer, University of Pennsylvania
 Carla J. Mazzio, University at Buffalo
 Kris McAbee, University of Arkansas, Little Rock
 James McBain, Université de Fribourg
 Jessica McCall, Delaware Valley College
 Andrew D. McCarthy, University of Tennessee,
 Chattanooga
 Erin McCarthy, National University of Ireland,
 Galway
 Jeanne McCarthy, Georgia Gwinnett College
 Marcia A. McDonald, Belmont University
 Lisa J. McDonnell, Denison University
 Caitlin McHugh, Metropolitan State University
 David McInnis, University of Melbourne
 Linda McJannet, Bentley University
 Adam N. McKeown, Tulane University
 Roderick H. McKeown, University of Toronto
 Clare McManus, University of Roehampton
 Gordon McMullan, Kings College London
 Kate McPherson, Utah Valley University
 Nedda Mehdizadeh, University of California, Los
 Angeles
 Carol Mejia-LaPerle, Wright State University
 Kirk Melnikoff, University of North Carolina,
 Charlotte
 Nicole Mennell, University of Sussex
 Steve Mentz, Saint John's University
 Paul D. Menzer, Mary Baldwin College
 Mary Janell Metzger, Western Washington
 University

Allison Machlis Meyer, Seattle University
 Carmen Marie Meza, Ohio State University
 Andrew Miller, Princeton University
 David Lee Miller, University of South Carolina
 Gemma Miller, King's College London
 Erin Kathleen Minear, College of William and Mary
 Gretchen E. Minton, Montana State University
 Robert S. Miola, Loyola University Maryland
 Bella Mirabella, New York University
 Dianne Mitchell, University of Pennsylvania
 John A. Mitchell, Oakland Community College
 David C. Moberly, University of Minnesota
 Alfredo Michel Modenessi, Universidad Nacional
 Autónoma de México
 Kathryn M. Moncrief, Washington College
 Marianne Montgomery, East Carolina University
 Gaywyn E. Moore, Missouri Western State
 University
 Thomas J. Moretti, Iona College
 Oliver Morgan, Université de Genève
 Cass Morris, American Shakespeare Center
 Ann Pleiss Morris, Ripon College
 Sara Morrison, William Jewell College
 John M. Mucciolo, Chatham, NJ
 Subha Mukherji, Fitzwilliam College, Cambridge
 Cyrus G. Mulready, SUNY New Paltz
 Richelle Munkhoff, University of Colorado
 Lucy Munro, King's College London
 Jennifer Munroe, University of North Carolina,
 Charlotte
 Rebecca Munson, Princeton University
 Ineke Murakami, SUNY Albany



WITTENBERG

10-13 JULY 2018

THE 8TH INTERNATIONAL CONFERENCE OF THE MAR- LOWE SOCIETY OF AMERICA

CALL FOR PAPERS AND MORE INFORMATION AT
MARLOWESOCIETYOFAMERICA.ORG

**KEYNOTE PRESENTATIONS
 BY LUKAS ERNE, KRISTEN
 POOLE, AND HOLGER SYME**

IMAGE FROM DOCTOR FAUSTUS (1631)
 FOLGER SHAKESPEARE LIBRARY, STC 17436



MEETING THE NEEDS OF THE STATE'S
 GROWING FILM INDUSTRY
 BY
 PROVIDING TRAINING
 AND
 HANDS-ON EXPERIENCE
 ON
 MAJOR FILM
 AND
 TELEVISION PRODUCTIONS.

HUDSON STRODE PROGRAM IN RENAISSANCE STUDIES

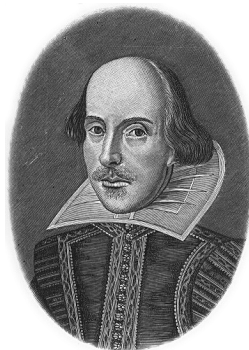

WELCOMES YOU TO THE 2017 MEETING OF THE SHAKESPEARE ASSOCIATION OF AMERICA

The privately endowed Strode Program supports
advanced study of Renaissance literature and culture—
bringing the Globe to Alabama since 1989.

All students in the MA and PhD programs receive full
funding and gain access to a range of scholarly
enrichment opportunities.

Website: <http://english.ua.edu/grad/strode>

Facebook: The Hudson Strode Program in Renaissance Studies

Twitter: Strode Program (@hudstrode)

THE UNIVERSITY OF
ALABAMA[®]

Jessica Murphy, University of Texas, Dallas
Jonathan Murphy, Lynchburg, VA
Heather J. Murray, Coastal Pines Technical College
M. Stephanie Murray, Carnegie Mellon University
Nova Myhill, New College of Florida
Jen Mylander, San Francisco State University

Nomie N'Diaye, Columbia University
Bryan Daniel Nakawaki, Purdue University
Jessie Herrada Nance, University of Oregon
Vin Nardizzi, University of British Columbia
Joseph Navitsky, West Chester University
Bernice M. Neal, York University
David Nee, Harvard University
Kelly M. Neil, Spartanburg Methodist College
Alan H. Nelson, University of California, Berkeley
Sarah Neville, Ohio State University
Lori Humphrey Newcomb, University of Illinois, Urbana-Champaign
James Trygve Newlin, Case Western Reserve University
Harry Rex Newman, Royal Holloway, University of London
Scott L. Newstok, Rhodes College
Su Fang Ng, University of Oklahoma
David Nicol, Dalhousie University
Marissa Nicosia, Pennsylvania State University, Abington
Carmen Nocentelli, University of New Mexico
Kara Northway, Kansas State University

Michael Noschka, Paradise Valley Community College
Marianne Novy, University of Pittsburgh
Hillary M. Nunn, University of Akron

Richard O'Brien, University of Birmingham
Sharon O'Dair, University of Alabama
Niamh J. O'Leary, Xavier University
Susan G. O'Malley, Graduate Center, CUNY
Scott O'Neil, University of Rochester
Stephen O'Neill, National University of Ireland, Maynooth
Elisa Oh, Howard University
Scott Oldenburg, Tulane University
Julie Ollmann, Green Bay East High School
Rebecca Olson, Oregon State University
Robert Ormsby, Memorial University of Newfoundland
James N. Ortego, Troy University, Dothan
Joseph M. Ortiz, University of Texas, El Paso
David L. Orvis, Appalachian State University
Laurie E. Osborne, Colby College
Helen M. Ostovich, McMaster University
Mark Bradley Owen, Washtenaw Community College

Bethany M. Packard, Transylvania University
Philip Palmer, University of California, Los Angeles
Eon Joo Park, University of Buffalo
Patricia A. Parker, Stanford University

Five British actors bringing Shakespeare to life on stage and in the classroom since 1975

Visit us online and in the exhibit hall to learn more about tour schedules and availability.



Romeo and Juliet | Spring 2017
(Photo: Peter Ringenberg)



ACTORS FROM THE
LONDON STAGE
shakespeare.nd.edu



NEW FROM NORTON

INDEPENDENT AND EMPLOYEE-OWNED

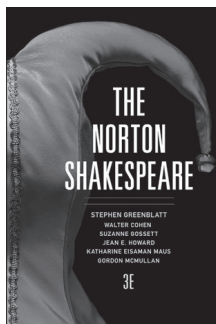

The Norton Shakespeare, Third Edition

STEPHEN GREENBLATT, General Editor, *Harvard University*
 WALTER COHEN, *University of Michigan*
 SUZANNE GOSSETT, General Textual Editor, *Loyola University Chicago*
 JEAN E. HOWARD, *Columbia University*
 KATHARINE EISAMAN MAUS, *University of Virginia*
 GORDON McMULLAN, General Textual Editor, *King's College London*

Customize *The Norton Shakespeare* to fit your class

Choose just the plays, poems, and essays you want from *The Norton Shakespeare*. With the Norton Custom Library, you can create your ideal Shakespeare text for as little as \$15.

Start building your text today: NORTONCUSTOMLIBRARY.COM

The Norton Shakespeare, Digital Third Edition

The Digital Edition allows students to access the book on a variety of devices and to easily annotate and search the text. The media-rich ebook features folio and quarto facsimile pages, over 8 hours of spoken-word audio, alternate versions of 15 plays, and much more!

"The Digital Edition preserves the best features of the print edition while adding functions that enhance the reader's study of the text. . . . A welcome option for today's classroom."

—CYRUS MULREADY, *State University of New York, New Paltz*

Flexible formats allow *The Norton Shakespeare* to fit a variety of courses:

- ♦ **One Volume + Digital Edition:** Hardcover
- ♦ **Chronological Splits + Digital Edition:** Two-volume paperback set
 VOLUME 1: Early Plays and Poems • VOLUME 2: Later Plays and Poems
- ♦ **Genre Splits + Digital Edition:** Paperbacks in four volumes
 Tragedies • Comedies • Histories • Romances and Poems
- ♦ ***The Norton Shakespeare: Essential Plays / The Sonnets* + Digital Edition**
 Paperback one-volume • The twenty-one most-assigned plays and all the sonnets.

Norton Critical Editions

Fifteen Shakespeare titles are available as NCEs, including these new and forthcoming titles:



Othello, Second Edition

Edited by Edward Pechter,
Concordia University and
University of Victoria

Available Now



A Midsummer Night's Dream

Edited by Grace Ioppolo,
University of Reading

December 2017



Neema Parvini, University of Surrey
 Gail Kern Paster, Folger Shakespeare Library
 Halyna Olexiyivna Pastushuk, Ukrainian Catholic University

Vimala Pasupathi, Hofstra University
 Anthony Guy Patricia, Concord University
 Ryan Singh Paul, Texas A&M University, Kingsville
 Meg Pearson, University of West Georgia
 Joseph Penczak, Westfield, NJ
 Elizabeth Pentland, York University
 José A. Pérez Díez, University of Leeds
 Curtis Perry, University of Illinois, Urbana-Champaign

Giulio Pertile, Claremont McKenna College
 Michael W. Petersen, Wright College
 Jean Peterson, Bucknell University
 Kaara L. Peterson, Miami University of Ohio
 Jess Pfeffer, Tufts University
 Mardy Philippian, Lewis University
 Robert B. Pierce, Oberlin College
 Jürgen Pieters, Universiteit Gent
 Stephanie Pietros, College of Mount Saint Vincent
 Tripti Pillai, Coastal Carolina University
 Caro Pirri, Rutgers University
 L. Monique Pittman, Andrews University
 Kyle A. Pivetti, Norwich University
 Daniel Pollack-Pelzner, Linfield College
 Tanya Pollard, Brooklyn College, CUNY
 Kristine Poole, University of Delaware
 Johnathan Pope, Memorial University of Newfoundland, Grenfell

Chloe Porter, University of Sussex
 Rachel E. Poulsen, Edgewood College
 Aaron T. Pratt, Trinity University
 Chloe Kathleen Preedy, University of Exeter
 Artemis Preeshl, Loyola University New Orleans
 Richard Preiss, University of Utah
 Maria Teresa Prendergast, College of Wooster
 Paul Prescott, University of Warwick
 Eve Preus, University of British Columbia
 Kathryn Prince, University of Ottawa
 John Ray Proctor, Tulane University
 Rachel Prusko, University of Alberta

Kevin Quarmby, Oxford College, Emory University
 Gerit Quealy, New York, NY

Karen Raber, University of Mississippi
 Nicholas Radel, Furman University
 Jane Raisch, University of California, Berkeley
 Shankar Raman, Massachusetts Institute of Technology
 Richard Rambuss, Brown University
 William Reginald Rampone, Jr., South Carolina State University
 Vanessa L. Rapatz, Ball State University
 Eric Rasmussen, University of Nevada
 Tom Reedy, Denton, TX
 Pauline Reid, University of Denver
 Jonathan Glenn Reinhardt, Cornell University
 Emily Elizabeth Rendek, University of South Carolina

EXPLORE RENAISSANCE *and* MEDIEVAL SCHOLARSHIP *from* Chicago



THE UNIVERSITY OF CHICAGO PRESS JOURNALS

Jennifer Richards, Newcastle University
 Ward Risvold, University of Georgia
 Elizabeth J. Rivlin, Clemson University
 James A. Rizzi, Tufts University
 Lauren Robertson, Trinity Washington University
 Marsha S. Robinson, Clinton, WA
 Marie Roche, University of Massachusetts,
 Amherst
 Edward L. Rocklin, California State Polytechnic
 University, Pomona
 Katey E. Roden, Gonzaga University
 Amy Rodgers, Mount Holyoke College
 Melissa Rohrer, University of Connecticut
 Christina Romanelli, Meredith College
 McKenna Suzanne Rose, Emory University
 Carla Beatriz Rosell, University of Illinois, Urbana-
 Champaign
 Jessica M. Rosenberg, University of Miami
 Colleen Rosenfeld, Pomona College
 Danielle Rosvally, Burlington, MA
 Joanna Rowe, University of Connecticut
 Suparna Roychoudhury, Mount Holyoke College
 Marjorie Rubright, University of Toronto
 David Ruiter, University of Texas, El Paso
 Amanda Kay Ruud, University of Southern
 California
 Elise Lonich Ryan, Columbus College of Art and
 Design
 Simon Ryle, University of Split, Croatia
 Bradley David Ryner, Arizona State University
 Adam Rzepka, Montclair State University

Rachana Sachdev, Susquehanna University
 Carolyn Sale, University of Alberta
 Tristan Alexander Samuk, University of Toronto
 Melissa E. Sanchez, University of Pennsylvania
 Kathryn Vomero Santos, Texas A&M University,
 Corpus Christi
 Gregory Sargent, University of Massachusetts,
 Amherst
 Debapriya Sarkar, Hendrix College
 Tyler Sasser, University of Alabama
 Robert Sawyer, East Tennessee State University
 Katherine West Scheil, University of Minnesota
 June Schlueter, Lafayette College
 Johanna Schmitz, Southern Illinois University,
 Edwardsville
 Gregory M. Schnitzspahn, Lesley University
 Richard Schoch, Queen's University Belfast
 Josie Schoel, SUNY Albany
 Scott Schofield, Huron University College
 Sabine Schülting, Freie Universität Berlin
 Christal Seahorn, University of Houston, Clear
 Lake
 Barbara Sebek, Colorado State University
 Nancy Selleck, University of Massachusetts,
 Lowell
 Gregory Semenza, University of Connecticut
 Amrita Sen, Oklahoma City University
 Shiladitya Sen, Montclair State University
 Molly E. Seremet, Mary Baldwin College
 James H Seth, Oklahoma State University
 Gitanjali Shahani, San Francisco State University



College of Humanities
 and Social Sciences

Department of English

are proud to sponsor the 2017 meeting of

THE SHAKESPEARE ASSOCIATION OF AMERICA

www.kennesaw.edu

Laurie Shannon, Northwestern University
 Justin Shaw, Emory University
 Donovan Sherman, Seton Hall University
 Lindsay Erin Sherrier, Rice University
 Emily Sherwood, Bucknell University
 Stephanie Shirilan, Syracuse University
 Christopher Shirley, Northwestern University
 Maria Shmygol, Université de Genève
 Lauren Shohet, Villanova University
 Emily Shortslef, University of Kentucky
 Michael Shumway, Wayne State University
 James R. Siemon, Boston University
 Andie Silva, York College, CUNY
 David Carroll Simon, University of Chicago
 Margaret Simon, North Carolina State University
 Nancy L. Simpson-Younger, Pacific Lutheran University
 Jyotsna Singh, Michigan State University
 Michael Timothy Sirls, Middle Tennessee State University
 Meredith Anne Skura, Rice University
 Jessica Slights, Acadia University
 Joel Elliot Slotkin, Towson University
 Amy L. Smith, Kalamazoo College
 Bruce R. Smith, University of Southern California
 Kathleen Kalpin Smith, University of South Carolina, Aiken
 Matthew J. Smith, Azusa Pacific University
 Rochelle Smith, Frostburg State University
 Adam Smyth, Balliol College, Oxford University
 Megan Snell, University of Texas, Austin
 Samantha Snively, University of California, Davis

Andrew Sofer, Boston College
 Ameer Sohrawardy, Rutgers University, Newark
 Danila Sokolov, Saint Jerome's University
 Claire Sommers, Graduate Center, CUNY
 Emily Soon, King's College London
 Geraldo U. De Sousa, University of Kansas
 Christi Spain-Savage, Siena College
 Stephen Spencer, Graduate Center, CUNY
 Whitney Sperrazza, Indiana University
 Christina M. Squitieri, New York University
 Kelly J. Stage, University of Nebraska
 John D. Staines, John Jay College, CUNY
 Kay Stanton, California State University, Fullerton
 Paul J. Stapleton, University of North Carolina
 Lisa S. Starks, University of South Florida, St. Petersburg
 Susan C. Staub, Appalachian State University
 William Henry Steffen, University of Massachusetts, Amherst
 Matthew Steggle, Sheffield Hallam University
 Elizabeth Valentina Steinway, Ohio State University
 Tiffany Stern, Royal Holloway, University of London
 Joseph William Sterrett, Aarhus Universitet
 Andrea R. Stevens, University of Illinois, Urbana-Champaign
 Alan Stewart, Columbia University
 Robin Scott Stewart, University of California, Irvine
 Jan Stirrm, University of Wisconsin, Eau Claire
 William Stockton, Clemson University



**GLOBE
EDUCATION**

KING'S
College
LONDON

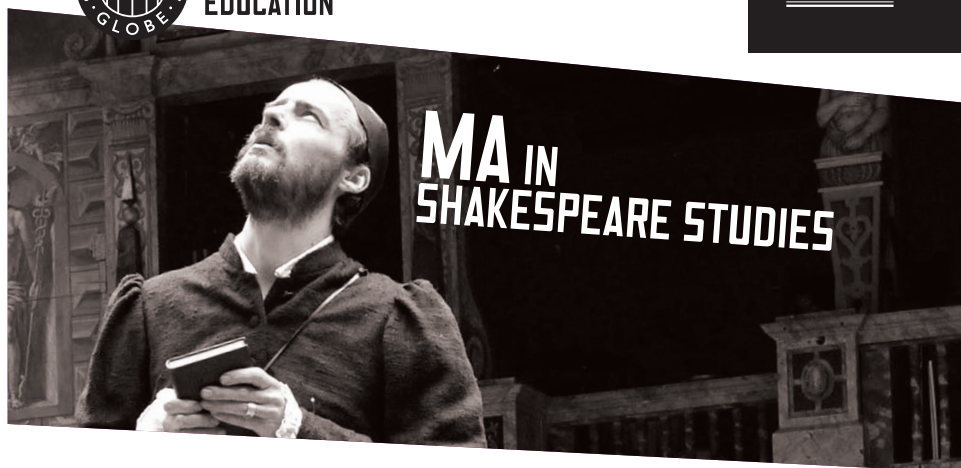

Taught jointly by King's College London and Shakespeare's Globe, our MA provides a unique context for the study of plays by Shakespeare and his contemporaries.

To find out more and to apply go to

SHAKESPEARESGLOBE.COM/MA

NEW from OXFORD

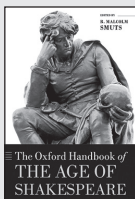
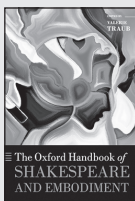
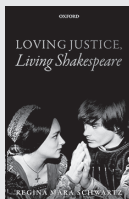
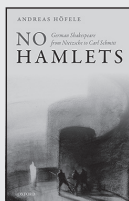

Shakespeare's Women and the Fin de Siecle
SOPHIE DUNCAN
(*Oxford English Monographs*)

No Hamlets
German Shakespeare from Nietzsche to Carl Schmitt
ANDREAS HÖFELE

The Oxford Handbook of Shakespearean Tragedy
Edited by MICHAEL NEILL and DAVID SCHALKWYK
(*Oxford Handbooks*)

Loving Justice, Living Shakespeare
REGINA MARA SCHWARTZ

Shakespeare | Cut
Rethinking Outwork in an Age of Distraction
BRUCE R. SMITH

The Oxford Handbook of the Age of Shakespeare
Edited by R. MALCOLM SMUTS
(*Oxford Handbooks*)

The Oxford Handbook of Shakespeare and Embodiment
Gender, Sexuality, and Race
Edited by VALERIE TRAUB
(*Oxford Handbooks*)

Shakespeare on Page and Stage
Selected Essays
STANLEY WELLS; Edited by PAUL EDMONDSON

THE NEW OXFORD SHAKESPEARE
One landmark project. Four outstanding publications.
www.newoxfordshakespeare.com

EXAM COPIES AVAILABLE!

The New Oxford Shakespeare: Modern Critical Edition The Complete Works

General Editors: GARY TAYLOR, JOHN JOWETT, TERRI BOURUS, and GABRIEL EGAN
Gives today's students the very best resources needed to understand and enjoy the complete works of William Shakespeare in the modern spelling.
www.oxfordpresents.com/ms/nos

The New Oxford Shakespeare: Authorship Companion

Edited by GARY TAYLOR and GABRIEL EGAN
Concentrates on the issues of canon and chronology. This major work in attribution studies presents in full the evidence behind the choices made in *The Complete Works* about which works Shakespeare wrote, in whole or part.

The New Oxford Shakespeare: Critical Reference Edition The Complete Works

General Editors: GARY TAYLOR, JOHN JOWETT, TERRI BOURUS, and GABRIEL EGAN
Edited afresh from the original documents, provides scholars with all the materials they need for text-based research. Preserves the spelling, punctuation, ambiguities, and inconsistencies of the early documents, and introductions and on-page notes address the book history and documentary origins.



The New Oxford Shakespeare: Complete Set
Modern Critical Edition, Critical Reference Edition, Authorship Companion

The New Oxford Shakespeare Online

Brings the content of all three print volumes together as one powerful resource, presented on the *Oxford Scholarly Editions Online* platform.
www.newoxfordshakespeare.com

ONLINE PRODUCTS

Oxford Bibliographies
www.oxfordbibliographies.com

Oxford Handbooks Online
www.oxfordhandbooks.com

Oxford Scholarly Editions Online
www.oxfordscholarlyeditions.com

Oxford Scholarship Online
www.oxfordscholarship.com

Oxford Research Encyclopedia of Literature
www.literature.oxfordre.com

ILLUMINATING Shakespeare

Explore Shakespeare theme by theme
www.oup.com/shakespeare

OUP is the proud distributor of Fordham University Press, Manchester University Press, Liverpool University Press, and Edinburgh University Press.
Visit the OUP booth for special offers on these titles and more!

OXFORD
UNIVERSITY PRESS

James W. Stone, American University
 Deb Streusand, University of Texas, Austin
 Richard Strier, University of Chicago
 Philip Goldfarb Styr, SUNY Geneseo
 Emily Sugerman, Western University
 Garrett A. Sullivan, Pennsylvania State University
 Kristina Sutherland, University of Georgia
 Sarah Sutherland, Mount Holyoke College
 Joyce Sutphen, Gustavus Adolphus College
 Kathryn Swanton, Baruch College, CUNY
 Steven Swarbrick, Tulane University
 Matthew Symonds, University College London

Jessica Tabak, Providence College
 Amina Tajbhai, Fordham University
 Suzanne M. Tartamella, Henderson State University

Elizabeth E. Tavares, Pacific University
 Gary Taylor, Florida State University
 Frances N. Teague, University of Georgia
 Misha Teramura, Reed College
 Jeffrey S. Theis, Salem State University
 Sara B. T. Thiel, University of Illinois, Urbana-Champaign

Matthew M. Thiele, Glenville State College
 Catherine E. Thomas, Georgia Gwinnett College
 Ayanna Thompson, George Washington University
 Caitlin Anne Thompson, University of Toronto
 Leslie Thomson, University of Toronto
 Amy L. Tigner, University of Texas, Arlington
 Dorothy R. Todd, University of Georgia

Sophie E. Tomlinson, University of Auckland
 John C. Tompkins, Purdue University
 Will Tosh, Shakespeare's Globe Education
 Rebecca Totaro, Florida Gulf Coast University
 Jeanette Nguyen Tran, Drake University
 Valerie Traub, University of Michigan
 Whitney Trettien, University of North Carolina
 Evelyn Tribble, University of Otago
 Jesús Tronch-Pérez, Universitat de València
 Scott A. Trudell, University of Maryland
 Mary Trull, Saint Olaf College
 Andrew Tumminia, Spring Hill College
 Henry Turner, Rutgers University

Deborah Uman, Saint John Fisher College
 Steven Urkowitz, City College of New York, CUNY
 Penelope Meyers Usher, New York University

Olga L. Valbuena, Wake Forest University
 Lucia Martinez Valdivia, Reed College
 Andrea F. Van Nort, United States Airforce Academy

Richard van Oort, University of Victoria
 Dorothy Christine Vanderford, University of Nevada Las Vegas

Benjamin D. VanWagoner, Columbia University
 Cristine M. Varholý, Hampden-Sydney College
 Christine Varnado, SUNY Buffalo
 Emily Vasiliauskas, Williams College
 Alden T. Vaughan, Columbia University
 Virginia Vaughan, Clark University

Early Modern Culture

RECENT PUBLICATIONS

"Fabulous Animals" Seminar:

- ☛ Holly Dugan and Karl Steel, "Introduction: Fabulous Animals"
- ☛ Jan Stirm, "Enter the Dragon: Desire and Meaning in a True and Wonderfull Encounter"
- ☛ Christopher Clary, "Familiar Creatures: Witchcraft, Female Bodies, and Early Modern Animals"
- ☛ Kathryn Will, "When is a Panther not a Panther? Representing Animals in Early Modern English Heraldry"
- ☛ Keith Botelho, "Honey, Wax, and the Dead Bee"
- ☛ Ian MacInnes, "Response: Fabulous or Spectral?"
- ☛ Brett Mizelle, "Response: Literary and Multispecies Entanglements and the Challenges of Historical Animal Studies"
- ☛ Karen Raber, "Response: Monster Pets"



Editor:

Will Stockton

wstockt@clemson.edu

Reviews Editor:

Niamh O'Leary

olearyn1@xavier.edu

<http://tigerprints.clemson.edu/emc/>

Jennifer C. Vaught, University of Louisiana,
Lafayette

Jose Villagrana, University of California, Berkeley

Maggie Vinter, Case Western Reserve University

Kyle Sebastian Vitale, Folger Shakespeare Library

Daniel J. Vitkus, University of California, San Diego

Eric D. Vivier, Mississippi State University

Jennie Marie Votava, Allegheny College

Sydnee Wagner, Graduate Center, CUNY

Michael M. Wagoner, Florida State University

Rob Wakeman, University of Maryland

Jennifer Waldron, University of Pittsburgh

Denise Walen, Vassar College

Jessica Anne Walker, Alabama A&M University

Jillian Walker, Pomona, CA

Jonathan A. Walker, Portland State University

Katherine Nicole Walker, University of North
Carolina

Wendy Wall, Northwestern University

Sarah Wall-Randell, Wellesley College

Natalia Razak Wallace, American Shakespeare
Center

Simone Waller, Northwestern University

Melissa E. Walter, University of Fraser Valley

Thomas Kingsley Dixon Ward, United States Naval
Academy

Christopher Warley, University of Toronto

Duncan Warner, University of Mary Washington

John A. Warrick, University of Southern
Mississippi

Greg Watkins, Stanford University

Stephen Watkins, University of Southampton

Geoffrey Way, Washburn University

Valerie Wayne, University of Hawai'i

Elizabeth Ashley Weckhurst, Harvard University

Ana Laura Magis Weinberg, Universidad Nacional
Autónoma de México

Lauren Beth Weindling, University of Southern
California

David Weiss, University of Birmingham

Lawrence N. Weiss, Statesboro, GA

Emily Weissbourd, Lehigh University

Jane Wells, Muskingum University

Melissa Welshans, Syracuse University

Sarah Werner, Washington, DC

Paul Werstine, Western University

Michael West, Columbia University

William N. West, Northwestern University

Paul Whitfield White, Purdue University

Charles Whitney, University of Nevada, Las Vegas

H. Austin Whitver, University of Alabama

Heather Wicks, Purdue University

Lina Perkins Wilder, Connecticut College

Deanne Williams, York University

Katherine Schaap Williams, New York University,
Abu Dhabi

Nora Williams, Exeter, UK

Seth S. Williams, Columbia University

Travis D. Williams, University of Rhode Island

Laura Williamson-Ambrose, Saint Mary's College

Rachel J. Willie, Liverpool John Moores University

Resurgens Theatre Company
presents
John Webster's
The Duchess of Malfi
Directed by **Brent Griffin**
APRIL 3, 4, 5, & 7 AT 7:30 P.M.
SHAKESPEARE TAVERN PLAYHOUSE
499 PEACHTREE STREET NE
ATLANTA, GA 30308
WEBSITE: RESURGENSTHEATRE.ORG
EMAIL: RESURGENSTHEATRE@GMAIL.COM

Charisse Willis, University of Michigan
Louise Wilson, Liverpool Hope University
Jordan Windholz, Saint Joseph University
Emily Winerock, University of Pittsburgh
Jessica Winston, Idaho State University
Michael Witmore, Folger Shakespeare Library
Susanne L. Wofford, New York University
Jessica Lynn Wolfe, University of North Carolina
Linda Woodbridge, Pennsylvania State University
Gillian Woods, Birkbeck College London
Marshelle Woodward, Canisius College
Patricia Brooke Worrall, University of North Georgia

W. B. Worthen, Barnard College
Myra E. Wright, Bates College

Paul Yachnin, McGill University
Jayme M. Yeo, Belmont University
Laura Lehua Yim, San Francisco State University
Donna G. Young, Oklahoma Baptist University

Paul Joseph Zajac, McDaniel College
Mary Erica Zimmer, Boston University
Amanda Zoch, Indiana University
Adam Zucker, University of Massachusetts, Amherst

The SAA's Policies

Social Media Guidelines

Consent: Audio and video recordings of sessions should not be made or posted without the permission of all panelists or seminar members, ideally secured through the moderator or seminar leader in advance of the session. Any speaker has the right to request that his or her work and comments not be tweeted.

Professional Tone: #ShakeAss17 represents an extension of the conference online. As such, we encourage participants to consider their comments to be public, avoiding remarks that would be inappropriate in other professional spaces.

Fair Quotation: Live-tweeting often represents itself as a transcript of spoken words. Tweeters should be aware of the potential for misrepresentation, appropriation, and removal of context. It is important to attribute tweets with a speaker's handle or full-name (e.g. @handle:xxx). Retweeting and favoriting remove tweets from temporal sequence, so it is best to attribute individual tweets, not just the first in a sequence.

Sexual Harassment Policy

The SAA strives to be an inclusive and welcoming point of contact for our diverse membership of scholars, teachers, and students from around the world. We take instances of disrespectful, dismissive, patronizing, or harassing behavior—whether in speech or act, whether in formal or informal settings, and whether based on gender, sexuality, race, ethnicity, religious affiliation, ability, status, or age—seriously.

Definitions: Sexual harassment can include crude behavior (such as offensive statements, jokes, or gestures); dismissive or insulting modes of

address (such as referring to a woman not by her first name but as “honey”); unwelcome sexual attention (such as unwanted touching or repeated requests for dates); and coercion. Sex-based harassment also takes nonsexual forms when an individual is targeted because of her or his gender or gender expression. Harassment not only sabotages the individual; it also damages the Shakespeare Association community by discouraging participation in the Association and compromising the free exchange of ideas that is at the center of our mission as an organization. The values of respect, equity, and non-discrimination should inform conduct in the seminar room and on the dance floor, over coffee, and over drinks.

What to do if you've been harassed: Contact a Trustee or the Executive Director. Reporting an incident of sexual harassment does not obligate the reporter to pursue any further action. The SAA's goal above all is to support vulnerable members of the community and to strategize to end the harassment in question.

Academic Integrity Policy

Given the circulation of work-in-progress that the SAA conference fosters, it is important for all members to follow established citation and copyright guidelines in handling the intellectual property of others, including all abstracts, papers, and talks presented at the SAA. Always obtain permission before citing unpublished work heard or read at the conference. Never recirculate work in your own scholarship or teaching without the author's permission. Treat seminar abstracts in the same way as papers read or circulated. Follow the SAA's Social Media Guidelines for digital distribution, in real time or in retrospect, of the content of panels or seminars.

For full policy statements, go to <http://www.shakespeareassociation.org/about/saa-policies/>



The Master's Program
in *English* at
Georgetown University

Georgetown's English MA Program offers a comprehensive and wide-ranging curriculum in all fields of English, American, and Anglophone literary, cultural, and critical studies. Situated in the District of Columbia, we offer students significant access to the **Folger Library**, the **Library of Congress**, the resources of the **Smithsonian Institution**, and the **National Archives**.

We are unique among stand-alone MA Programs in that we support a full one-third of our students with funding, including **full tuition waivers** and **generous stipends**. We also offer students opportunities to engage in a variety of professional development activities, including pedagogical development in the **teaching of writing**, opportunities to work with **new media in pedagogy and research**, and experience working with a **diverse** and inclusive population of undergraduate students.

We are the institutional home of both the **Shakespeare Association of America** and the **Lannan Center for Poetics and Social Practice**. We are also a fully affiliated member of the Folger Institute Consortium and offer students the opportunity to take Folger Institute seminars for credit.

For more information consult our website
english.georgetown.edu/graduate-program/



THE SHAKESPEARE
ASSOCIATION
OF AMERICA

Department of English
Georgetown University
37th and O Streets, N.W.
Washington, D.C. 20057-1131

PHONE: 202.687.6315

FAX: 202.687.5445

E-MAIL: shakespeare@georgetown.edu

WEB: www.ShakespeareAssociation.org

HASHTAG: #ShakeAss17

Shakespeare